WEATHER FORECASTS

Victoria and Vicinity—Fresh to strong southerly winds, unsettled, with rain or sleet.

Lower Mainland—Easterly and southerly winds, fresh to strong on the Gulf, unsettled, with rain or sleet.

The Daily Colonist.

(ESTABLISHED 1858)

COLONIST TELEPHONES
Business Office 11
Circulation 12
Job Printing 197
Editorial Rooms 80
Editor 2111

NO. 18—SIXTY-THIRD YEAR | VICTORIA, BRITISH COLUMBIA, TUESDAY, JANUARY 4, 1921 | TWENTY PAGES

GERMANY CLAIMS FULL DISCHARGE OF OBLIGATIONS

Berlin Reply to Note From France Declares That Spa Agreement in Regard to Disarmament Has Been Carried Out as Far as Possible—Loyalty to Contract.

NO ARRANGEMENTS YET MADE FOR CONFERENCE OF PREMIERS

LONDON, Jan. 3.—So far as known, no arrangements have been made for the meeting of Premier Lloyd George and the President of the French council, M. Leygues, which the French Government is anxious to bring about to discuss the subject of the presentation of a joint Allied note to Germany calling attention to disarmament shortcomings, and presumably referring to possible steps that may be taken unless the demands are complied with.

M. Leygues is credited here with resisting the precipitancy of the militarist party who are anxious to proceed with the occupation of the Ruhr district, and the presentation of the French note is regarded not as an isolated action, indicating serious divergence among the Allies, but rather as a preliminary step to gain time.

Germany's Claims

BERLIN, Dec. 3.—Germany has fulfilled her obligations, or done as much as possible, according to the reply offered to statements in the French note that the Spa protocol has not been regarded as concerns disarmament of security police and delivery of war material and guns from fortresses. The French note and reply were given out today. The French note characterized as inadequate measures taken to bring German legislation into harmony with military clauses of the treaty, stated that the control commission has not been able to verify the German claim of reduction of the army to 100,000 and said that the order for destruction of aeronautical material has met with resistance.

The German reply enumerated war material destroyed and disclaimed intention to evade the Spa obligations. Conditions in East Prussia and Bavaria, it said, did not permit as rapid compliance as in other parts. The security police were defended as a necessary self-defence organization temporary in nature which would be abolished as soon as possible.

Note Reaches Paris

PARIS, Jan. 3.—The German reply to the French disarmament note on Dec. 31 was delivered to the French Foreign Office late today. It is semi-officially reported that the reply answered point by point the detailed observations made by the French document on the German delinquency in executing the military, naval and aerial clauses of the Versailles treaty and the Spa agreement.

The German note, which is quite long, is said to be generally written in the spirit of its concluding paragraph, which reads:

"The Government cannot suppose that one wished to ask the impossible of Germany in the Spa agreement. Execution to the letter of that convention has shown itself to be impossible.

"The possible has been done. The French Government, in its note of December 31, sets forth that the engagements undertaken at Spa have not been strictly fulfilled, but the German Government reminds it that, according to the Allies' own words, it should be ascertained if Germany has loyally executed the terms of the agreement. The German Government can say she has done her best in all loyalty."

The intransigeant today claims to have learned from an authoritative source that there is a certainty Germany will yield on the disarmament question as a result of the energetic attitude of the Allies. Therefore, it says, the meeting of the British, Italian and French Premiers will be postponed to give them time to examine the reply Germany makes.

Britain's Attitude

LONDON, Jan. 3.—The attitude of the British government concerning military occupation of the Ruhr region of Germany is that the entire question is very remote, and that no crisis is impending, according to a statement made in official quarters here. It was stated that neither France nor Great Britain desires to precipitate any action, and that Great Britain would accede to occupation of the Ruhr region only as a last resort, after definite proof of bad faith and plotting on the part of Germany.

Regarding the disarmament of the two irregular German forces, it was stated, the British cabinet will have no further discussion of this question until after it has received the facts of the situation in reports which are expected soon from the Allied military authorities in Berlin and Paris.

CREDITS SCHEME TO VENIZELOS

Athens Paper Accuses Former Premier of Planning New Greece—Alleged Statement of Late King Alexander

ATHENS, Jan. 3.—In an article today the Kathimerini elaborates its charge that former Premier Venizelos planned to form a new Greek state in the event of his defeat. The article contains an account of the interview that Mr. Vladhos, editor of the newspaper, alleges he had with King Alexander last May in which M. Vladhos says he remarked to the King:

"We are going to win the elections and you will have the pleasure of handing over the throne to your father."

King Alexander, according to the editor, replied:

"What is the use of winning elections, since Venizelos will never leave us in peace? Only a few days ago he told me, even if he lost the elections, he would divide the nation into two parts, create a new Greece separate from the Kingdom of Athens and call on me to reign over a new Greece with him."

GRAND FORKS RECOUNT COMES TOMORROW

GRAND FORKS, Jan. 3.—Next Wednesday morning has been set for the judicial recount of the ballots cast for the Grand Forks candidates in the recent Provincial election, and it will take place before Judge Brown, of the County Court.

The recount has been granted on the application of the agent of John McKie, the Conservative candidate.

Honoring Venizelos

CONSTANTINOPLE, Jan. 3.—Demonstrations were held today in honor of the name day of former Premier Venizelos of Greece. They continued until late tonight. The city was decorated with the Greek colors. Thousands of telegrams were sent to M. Venizelos, who is at Nice, France.

New Governor to Come Thursday

VANCOUVER, Jan. 3.—Hon. W. C. Nichol, British Columbia's new Lieutenant-Governor, will on Thursday pay his first visit to the capital since his appointment, it is announced.

VESSEL WRECKED AND MANY LOST

Spanish Steamer Strikes on Northwestern Coast and Unknown Number of Passengers and Crew Drowned

VILLAGARCIA, Spain, Jan. 3—The Spanish steamer Santa Isabel has been wrecked at the entrance of the bay in the Island of Salvera, on the northwestern Spanish coast, near here, with considerable loss of life, according to reports received today. The vessel, which was of 2,488 gross tons, will be a total loss.

MADRID, Jan. 3.—One of the several boats which put out from Villagarcia to search for the passengers and crew of the wrecked steamer Santa Isabel returned today with 45 persons. The vessel was on her way from the Canary Islands with 200 passengers when wrecked. Forty-five survivors have been taken to Ribayra, on the Galician coast. The captain of the Santa Isabel was rescued, but was unconscious. It is reported that many passengers and members of the crew were lost.

MADRID, Jan. 4.—From the wreck of the Spanish steamer Santa Isabel, which went aground Saturday night on the coast of Villagarcia, there are only 45 survivors as far as is known. It is believed that about 200 have perished.

GOVERNMENT CHECKS PLOT IN JUGO-SLAVIA

BELGRADE, Jan. 3.—The Jugo-Slav Government has frustrated a communist plot to overthrow the Government and establishment of a soviet regime throughout Jugo-Slavia, newspapers stated today. Occupation of the communist headquarters last week and suppression of their newspaper organ here, together with numerous arrests, are said to have crushed the attempt.

Steel Stock for Employees

NEW YORK, Jan. 3.—The United States Steel Corporation today announced the price at which employees may purchase stock from it at $81 a share, as against $106 last year, when between 50,000 and 40,000 shares were available. The amount which may be bought this year was not announced. Steel opened on the stock exchange this morning at $1 1-8.

PRAIRIES IMPORTING KENTUCKY WHISKY

FARGO, N.D., Jan. 3.—Returning to Fargo today after investigation of the presence of a carload of whisky at Portal, N.D., en route from Kentucky to Canada, Lane Maloney, prohibition chief, said the consignment could not be attached by the Government.

The car is said to be one of 14 similar shipments from this country to the Dominion within the last five weeks. It was valued at $200,000.

Maloney said that Canadian liquor dealers are stocking up with American bourbon in preparation for the dry spell, which starts in the Prairie Provinces on February 1.

WOUNDED SOLDIER IS BARRED FROM U. S.

NEW YORK, Jan. 3.—Because he could not read 40 words in any language, Demetrius Robos, twice wounded while fighting in France as a corporal in the U. S. Army, today was denied readmission to the United States. Failing in the literacy test, asked if he "understood" the English language, he replied: "I understood orders in the army."

Robos came to America in 1910 and was drafted in Philadelphia in 1918. He could have re-entered the United States without examination if he had returned within 6 months after obtaining his discharge. But he went to his old home in Albania and remained 15 months. His case has been appealed to the Secretary of Labor.

SEARCH VESSELS AT DUBLIN QUAY

Military and Police Examine Canadian and American Steamers, Apparently on Chance of Finding De Valera

DUBLIN, Jan. 3.—The strong body of armed soldiers guarding the American steamer Pontia, which arrived Friday from New York, was replaced today by police and the dock workers began unloading the cargo, which will be searched on shore. Dock workers had declined to unload the steamer while soldiers remained on board. (The vessel had previously been gone over by the authorities, in connection, it was supposed, with the reports of the arrival in Ireland of Eamonn de Valera, "President of the Irish Republic").

The search of the ship, which it was understood the authorities intended was not carried out. A searching party appeared with crowbars and other tools, but desisted, owing to representations made by the American Consul here that the ship must not be damaged.

The delay in unloading the Pontia, it is said, had involved the shippers in demurrage charges of £400 daily.

The British steamer Canadian Runner arrived at the North Wall quay in the River Liffey yesterday from Portland, Maine, and was searched by the police. The Canadian Runner sailed from Portland on December 19.

Coal Mines Tied Up

HAZELTON, Pa., Jan. 3.—All the anthracite mines in the Lehigh Coal & Navigation Co., in the Panther Creek Valley, were tied up today by a strike over the employment of sixty Spaniards and Portuguese. Seven thousand men are idle. The strikers contend that the new employees cannot speak English and hence do not understand the safety regulations.

Charged With Murder

VANCOUVER, Jan. 3.—Amos McNutt and William Hewitson, charged with the murder of John Knight Palmer on Christmas morning, when the victim was kicked to death in a house at 2175 Powell Street, were today committed by Magistrate Shaw to take their trial at the next assizes.

Cut in Sugar Price

VANCOUVER, Jan. 3.—The sugar refinery has made a further cut of 25 cents in the price of all grades of sugar. This brings the quotation on granulated down to $12.75 per hundred pounds.

SOVIET TRAMPLES ON NEIGHBORS

Interference in Armenia Brings on State of Anarchy—Violates Georgian Rights and Ignores Treaty

CONSTANTINOPLE, Jan. 3—News from Armenia continues confused. The territory of the Armenian Soviet republic is the scene of important military movements of Russian troops. The country appears to be in a state of complete anarchy. The bulk of the Armenian army has taken to the hills, any many towns and villages are being looted.

The Georgian Foreign Minister has appealed to Soviet Russia and the civilized world for protection against Bolshevik infractions of treaties whereby supplies of oil have been withheld from trains sent to Baku and seized. He calls attention to the concentration of Bolsheviki forces on the frontier and the erection of military works within the neutral zone.

Bolshevik Cossacks have penetrated Georgian territory, disarmed the populations and looted villages.

General Karaloff, the Georgian representative at Erivan, and staff, it is stated, have been held up by the Soviet Armenian Government.

CONFIRMS NEWS OF DE VALERA

Definite Announcement Made of Sinn Fein Leader's Arrival in Ireland—Against Advice of "Parliament"

SUSPICIOUS FIRE SEEN IN MANCHESTER

Shootings, Raids and Arrests by Military Are Reported—Catholic Curate Sentenced—Scene in Londonderry

DUBLIN, Jan. 3.—The reports that Eamonn de Valera had landed in Ireland were definitely confirmed today.

NEW YORK, Jan. 3.—Eamonn de Valera, "President of the Irish Republic," returning to Ireland, did so against the advice of the Dail Eireann, the "Irish Parliament," which was anxious that he remain in America to present the republic's claim before the new administration. This was announced today by Harry Boland, de Valera's secretary, who added that "events moved so rapidly in Ireland, President de Valera decided to return."

A Christmas card addressed to de Valera in New York from the Royal Irish Constabulary has been received, Boland said. The card bore the "black and tan" letterhead, he added, and read:

"To wish you happiness at this Christmastide and through the coming year.

"ONE OF THEM."

MANCHESTER, Jan. 3.—A large warehouse was set afire last night by persons unknown. Earlier a police constable was shot and wounded by a party of men loitering around another warehouse. The police are said to be working on the theory that the fire and attack are connected with the recent Sinn Fein activity here.

DUBLIN, Jan. 3.—Two men, who, according to a statement issued from Dublin Castle, were badly wanted by the police, were shot by soldiers yesterday while attempting to escape. They were David Tobin and Thomas Murphy, of Ballingarry, County Limerick.

WATERFORD, Ireland, Jan. 3.—A Catholic curate of Callan, P. H. Delahunty, has been sentenced to two years with hard labor by a court-martial for possessing seditious literature and documents.

BELFAST, Jan. 3.—A unique spectacle was witnessed in Londonderry early Saturday when the congregations from the watch-night services were escorted to their homes by fully armed military pickets. The curfew law is in operation in Londonderry, and special permission was obtained from the general commanding the military district for the holding of the midnight services.

DUBLIN, Jan. 3. — The military raided the convent of the Carmelites at Ranelagh, a suburb of Dublin, today. They forced the doors and made an exhaustive investigation into all the rooms in search for letters and documents.

DUBLIN, Jan. 3.—By 22 votes to 15, the Dublin Corporation at a meeting today declined to discuss proposals for an Irish truce. The negative vote came in spite of a strong appeal of High Sheriff McWalter, who declared it was a "poor honor to do Valera, who is alleged to be in the country in the interests of peace, for persons professing to be his followers to object to such discussion."

LONDON, Jan. 3.—An officer described as an army captain has been arrested at Kilimalloch, Ireland, in connection with the shooting at Ballybrook Thursday, of Richard Leonard, school attendance officer of the Limerick district council, according to a Limerick dispatch to The Central News. He will be charged with murder.

MEN OF HAILEYBURY REACH HOME SAFELY

HAILEYBURY, Ont., Jan. 3.—Safe and sound, and quite unaware till they met a searching party that their month-long absence from here was causing uneasiness among relatives at home, Mart Wright, ex-mayor of Haileybury, and Charlie Wright, his nephew, turned up here this afternoon.

They had experienced no trouble, and were in no difficulties at any time. They were at the Anvil Lake Mining Company's property in the Mapia Mountain section, and were detained dthere by the condition of the roads.

There is still no word here of the fate of Chris McCool, the missing Pembroke lumberman.

BRITISH FINANCIERS CONSIDER BOND PLAN

LONDON, Jan. 3—A comprehensive scheme for the establishment of credit bonds and other proposals having for their object rectification of foreign exchange rates is understood to have been submitted by Sir Robert S. Horne, President of the Board of Trade, at a conference today with leading financiers of the country.

It is hoped the schems also will assist materially in solving unemployment problems.

Sir Robert invited criticisms. As a result it is expected an important plan will shortly be placed before the Cabinet, and if adopted, will have the backing of British financiers and insurance magnates.

CHIEF SECRETARY BELIEVES IRELAND WILL QUIET DOWN

CAPITOL DESTROYED IN WEST VIRGINIA

CHARLESTON, W. Va., Jan. 3.—The Capitol building of West Virginia was destroyed by fire late today. One laborer was killed, a fireman injured seriously, and several other fire fighters hurt when a section of roof under which they were standing caved in. The spectacular nature of the fire was enhanced when much ammunition stored on the third floor exploded.

JUDGMENT AFFECTS INHERITANCE IN U. S.

WASHINGTON, Jan. 3.—Subjects of Great Britain resident in Canada are not entitled to inherit real or personal property in the United States, under treaties between this country and England, until formal notice has been given, as required by the treaty, the Supreme Court held today.

The opinion was in a suit brought by Canadian heirs of a Kansas intestate.

VIEW EXPRESSED BY AMBASSADOR

Baron Hayashi Agrees With Statement That Anglo-Japanese Alliance Does Not Involve Hostility to U.S.

LONDON, Jan. 3.—Interviewed by The London Times concerning Lord Northcliffe's explanation that the Anglo-Japanese alliance involved no obligation to Great Britain to join Japan in the event of war with the United States, Baron Hayashi, Japanese Ambassador at London, said:

"I welcome the statement as a timely warning to both Japan and the United States."

The Ambassador denied the existence of any secret agreement between Great Britain and Japan, and emphasized that although only formal phraseology is employed in the alliance, "its intention is obvious and the alliance would never stand in the way of a good understanding between Great Britain and the United States or be used as a means of exerting pressure upon Japan's old friend, the United States."

PLANS EXTENSIVE PULP ENTERPRISES

VANCOUVER, Jan. 3.—With a capitalization of $15,000,000, the Harrison Lumber and Pulp Co has been granted provisional registration.

The company, which is headed by Sir Douglas Cameron and the Rat Portage Lumber Co., will start work almost immediately on the new pulp mill, which is to be erected adjacent to the company's mill at the mouth of the Harrison River, with a capacity of sixty tons of Kraft paper per day. The initial cost of the plant at Harrison will be $3,000,000.

The company's plans include the construction of a pulp mill and possibly a paper mill at Kitamat.

Expects Much From Operation of Home Rule Measure Recently Enacted—Its Provisions More Generous Than Those of Any Previous Bill for Self-Government in Ireland

NUMEROUS AFFAIRS ARE HANDED OVER

Act When Fully in Operation Will Give Ireland Effective Control of National Life—Sir Hamar Anxious to See Parliaments Instituted—Ulster Question Removed

NEW YORK, Jan. 3.—Sir Hamar Greenwood, Chief Secretary for Ireland, has made a statement on the Irish question, the full text of which has been received by cable through the British Library of Information. Referring to current rumors as to informal "explorations" of the Irish situation, Sir Hamar said:

"I can make no statement except that so far as we are concerned, we are out for peace, but there can be no compromise with murder."

Asked whether the passing of the Government of Ireland Act had had any effect on the situation, Sir Hamar said:

"The Act, which has now received the royal assent, is more just in its conception and more generous in its provision than any of the previous home rule bills. Under its provisions, the Irish people will have control of agriculture, education, licensing, local government, mines and factories, pensions, insurance, labor exchanges and, in short, of everything that touches everyday life. Some matters are reserved for a shorter period than was contemplated by the act of 1914. Ireland now has been granted a measure of self-government, which when it is developed to the full extent contemplated in the act, will place her in effective control of her own national life. Yet this measure has been described as worse than useless, and neither in Ireland nor in Great Britain has been recognized as a tremendous step forward in the history of the Irish situation.

Ulster Question Ended

"The Ulster question has ceased to exist. Unity in Ireland is left to Irishmen themselves to achieve through their own elected representatives in their own parliaments.

"The Act is the pledge of Britain's goodwill to Ireland, and it is the best answer to those who, consciously or unconsciously, are playing into the hands of the terrorists in Ireland, by suggesting that the nation is not behind the Government in this matter.

"Whatever may be the developments of the future, I believe that the political historian will point to this act as the beginning of the end of the Irish question. At any rate, it hands over to Irishmen and women the government of their own country."

Statement in London

LONDON, Jan. 3.—Sir Hamar Greenwood, Chief Secretary for Ireland, Saturday reiterated and amplified his optimistic statement on the Irish situation made Friday night at a dinner given in honor of the Cornell cross-country team. In his speech on that occasion, he declared that the two Irish parliaments provided for by the recently enacted Home Rule bill would be working within six months.

"So far as Ulster is concerned," the Chief Secretary told newspapermen, "candidates are already being selected and it is possible that the ministers of the first Ulster cabinet are being talked about. I hope it will be possible to have both parliaments elected on the same day, so that they may be able to start together, and that the council, which is a central body, composed of representatives of both parliaments, can get on with its all-Ireland work as soon as possible."

IRISH DOCUMENTS TO BE PUBLISHED

British Government Expected Within Few Days to Give Out Papers Disclosing Sinn Fein's German Dealings

LONDON, Jan. 3.—Some of the documents on which the Government says it bases its charges that the Sinn Fein plotted with Germany against Great Britain during the war will be issued within a few days, probably this week.

The Government has selected what it considers the most important, and has prepared a sixty-page compilation.

Some of the information included has already been made public, but it is reported that many interesting new facts are disclosed and that one of the features comprises the names of persons by whom the seized documents were written and those to whom they were addressed.

Since Mr. Lloyd George announced several weeks ago in the House of Commons that the documents would be published there has been a difference of opinion among Government officers as to whether they were convincing enough to make out a definite case for the Government.

FISHED ILLEGALLY IN ALASKAN WATERS

SAN FRANCISCO, Jan. 3.—A conviction of the Alaska Pacific Fisheries for illegal fishing in the Ketchikan district of Alaska, and a $5,000 fine imposed by the Federal court at Juneau, were affirmed by the U. S. circuit court of appeals today. The circuit court held that affidavits by company officials to the effect that there was only a technical violation of the law were not sufficient, because the company made no attempt to produce as witnesses the fishermen who operated the traps in an unlawful manner.

Suspected of Murder

HAMILTON, Jan. 3.—In connection with the shooting of Dr. Whitworth, at Binbrook, two young men were arrested by the police at Cayuga this morning on charges of vagrancy. The youths gave their names as Bob and Harry Johns, of Bridgeburg.

Death of Gananoque Citizen

GANANOQUE, Ont., Jan. 3.—A pioneer business man in the person of William Edwards died at his home here Saturday night at an advanced age. Mrs. Arthur Hamilton, Calgary; Mrs. James, Vancouver, and Mrs. Fred Storey, Winnipeg, are daughters.

Coal Laden Vessel Burned

NEW YORK, Jan. 3.—The Portuguese schooner Ourtix, which sailed December 29 from Norfolk for Oporto with coal, sprang aleak and was abandoned yesterday 200 miles off Cape Hatteras. The captain and the twelve men of his crew were taken off by the steamship Vauban and brought to this port. The schooner was set on fire

Labor Council Deals With Work Question

Views on Unemployment Embodied in Report Sent to Organizations Throughout Country—Matter of Relief Touched Upon—Objection Offered to Wage Decreases

OTTAWA, Jan. 3. — The viewpoint of the executive of the Dominion Trades and Labor Council on the unemployment situation, which has been formulated since the meeting of the employment service council of Canada last week, is set forth in a report which was sent out to labor organizations throughout the country tonight.

Regret is expressed in the report that it has been necessary for the Government to define conditions under which temporary relief may be granted. "There is nothing more repellant to workers," says the report, "than the acceptance of charity, but we cannot ignore the fact that emergency cases must be met, and no one should be allowed to want for food and shelter." While asking the labor organizations to co-operate in the carrying out of emergency measures, the report impresses upon those concerned the paramount importance of eliminating the present condition of unemployment by the provision of work.

Reference is made to the official announcement that the volume of unemployment is no greater than in 1914 and preceding years, but it is observed that this is only an estimate, and that whether the volume of unemployment is greater or not, it is certain that the distress caused by unemployment is much more serious than in other times, and this is attributed to the fact that the wages generally being paid have a less purchasing power than in pre-war years.

The labor executive urges upon labor organizations:

1. That they should impress upon all employers the absolute necessity of retaining as many workers as possible in their employ by a reduction of hours, and make public the action of employers who use this period of depression to lengthen hours of work and decrease the wages accordingly.

2. Co-operation with other associations and societies to bring pressure to bear locally for the immediate commencement of sewers, public buildings and other works.

3. The passage of resolutions urging upon the Provincial Government to undertake road works, the clearing of bush land, the construction of public buildings, etc.

4. Similar action in regard to the Dominion Government. All such resolutions to emphasize the fact that such relief work should recognize the prevailing rate of wages and should not be classed as charity.

The executive also gives advice to the individual out of work by telling him to register without delay at the nearest employment bureau. The unemployed are also advised not to leave their own town for employment in another district unless satisfied that employment is really awaiting them there, the acceptance of which will not displace other workers. They are also told to press for the immediate formation of advisory councils to the unemployment bureaus, both for the district and province.

Dealing with the question of measures for the prevention of future unemployment, the executive stated that it will prepare recommendations to submit to the Dominion Government and other authorities, believing that the solution can be best reached through conference and discussion.

Central Building THE GIFT CENTRE Cor. Broad and View

The Clock for the Home

In most households a reliable Clock has become an absolute necessity. Our stock comprises every variety from tiny Desk Clocks to the handsome striking Mantel Clocks. With this in mind, our guarantee is backed by the service of our Clock Department.

LUMINOUS ALARM CLOCKS, $4.50

Mitchell & Duncan, Ltd.
Diamond Merchants
Central Building Phone 675 Cor. Broad and View Sts.

MILTON is many times more powerful than Carbolic Acid
It will not poison human beings.
It will not burn the hands or skin.
It will not take fire nor explode.
It will not leave a strong odor of disinfectant.
For Sale at
Campbell's Prescription Store
Campbell Bldg. Fort and Douglas
We are Prompt, We are Careful, We use the Best

Sylvester's Grain Prices

Scratch Food—Per 100 lbs.	$3.50	Turnips—Per 100 lbs.	$1.75
Whole Corn—Per 100 lbs.	$3.50	Carrots—Per 100 lbs.	$1.25
Chicken Chop—Per sack	$2.75	Onions—Per 100 lbs.	$1.75

Winesap Apples (No. 1), per box, $3.50
Telephone 413 709 Yates Street

Ye Olde Meat Shoppe—Established 1858
Are You Tired of Fresh Meat?
Would you like some PICKLED PORK, or CORNED BEEF for a change? And, occasionally, wouldn't you like a nice chicken? Deal at "Goodacre's" for the best.
GOODACRE & SONS
Cor. Government and Johnson. Store Phones 31, 32. Office Phone 76

First "drive yourself" auto livery in Canada
NOTICE TO COMMERCIAL TRAVELERS!
(and others)
The business of renting cars without drivers calls for **SERVICE**
We give service: Dodges, Overlands, Fords, Chevrolets, and Hupmobiles.
VICTORIA DRIVE YOURSELF AUTO LIVERY Limited
CARS TO RENT WITHOUT DRIVERS
731 View Street—Phone 3059. Also Near Post Office. Phone 846.

At any time you save from 25% to 50% by buying your furs at Foster's—the EXCLUSIVE furriers.
Good Furs Were Never Before Priced Like They Are Now at "Foster's" Fur Sale
and it's as well to remember that there is NO LUXURY TAX TO PAY. Printed matter cannot convince you of the very great saving you can make by buying now. See windows.
THIS SALE COMMENCED BEFORE THE LUXURY TAX WAS ABOLISHED, SO YOUR SAVING WILL BE GREATER THAN EVER; DON'T DELAY.
We remodel, clean, store and repair furs and manufacture fur garments to your special order.
FOSTER, Furrier, Ltd.
1216 Government Street Phone 1537

MONTREAL, Jan. 3.—Assurance written by the Sun Life of Canada last year amounted to $121,000,000, a record for this company.

Grey Suede Brogues

Just arrived, a shipment of these handsome Brogues, in all sizes, very moderately priced at $12.00
Dark Brown Willow Calf Brogues, regular $12.00 to $15. All sizes. Sale Price $7.50
Ladies' Spats, in all colors. Reg. $2.75. Sale Price $1.95
The "K" Boot Shop
1115 Government Street

TORONTO HOLDS TO MAYOR CHURCH

Chosen to Fill Seventh Term—Hydro Purchase Approved—Mayors in Other Cities and Towns

TORONTO, Jan. 3.—Apart from the re-election of Thomas L. Church as mayor of Toronto for the seventh consecutive year, some notable features of the municipal polling results Saturday, from an outside viewpoint, were the upholding of the Hydro purchase, daylight saving and house exemption by-laws by big majorities. The by-law for the Hydro purchase is another step by the city of Toronto along the line of public ownership. It authorizes the new city council to spend $33,000,000 in purchasing Toronto Electric Light and Niagara Power Transmission lines from Niagara Falls, thus providing for an amalgamation of the present public-owned hydro with its only competitors.

While the daylight saving by-law is, of course, quite late, it will have its effect on business in the Summer.

The house exemption by-law provides for the partial exemption of assessment on smaller classes of houses, and was submitted to the ratepayers as a modified proposal along the lines of single tax.

The public ownership papers hail the general results of the election Saturday as a great triumph for public ownership principles.

The only proposal receiving an adverse vote was the suggested secession of North Toronto from the city. Secession was defeated by 940 majority.

HAMILTON, Ont., Jan. 3.—George C. Coppley was elected mayor of this city on Saturday. Guy Long defeated Gordon Nelson, the present member of the Hamilton hydro-electric commission. The following were elected to the board of control: Controllers C. Davis, T. O'Heir, Charles Aitchison and Alderman J. Tope.

CHATHAM, Ont., Jan. 3. — Mayor Fred Briscom was re-elected Saturday. Those elected aldermen were: H. H. Malcolmson, Stewart Campbell, F. D. Sheldon, W. M. Gray, C. D. Sullman, Harry Fitzsimmons, M. J. Mindorff, J. W. Harrington and Victor Lauriston. W. H. Westman was re-elected as water commissioner.

LONDON, Ont., Jan. 3.—After a bitter contest, Mayor E. S. Little was re-elected Saturday. The aldermen elected are: B. F. Brighton, P. J. Watt, George Wenige, Dr. J. C. Wilson, F. B. Harley, W. A. Wilson, F. R. Watkinson, G. B. Drake, John Ashton, Charles G. Moorehead, John Bridge and W. J. Boss.

SARNIA, Ont., Jan. 3.—With the exception of Alderman George Crawford, who was elected mayor, Sarnia voters turned down every member of the 1920 council. The aldermen elected were: Mayor Dagan, Andrew Barr, Cook, Cox, Lambert, Steel and Galloway.

WATERLOO, Ont., Jan. 3.—In the race for the mayoralty here, Mayor D. Bohlander defeated his opponent, ex-Councillor A. H. Cochrane, by a majority of two. It is probable that the defeated candidate will apply for a recount.

KITCHENER, Ont., Jan. 3.—Ald. Charles Greb defeated Mayor John R. Eden in the municipal elections here on Saturday by a majority of 337.

GUELPH, Ont., Jan. 3.—Aldermen were on Saturday elected to fill six vacancies on the board as follows: Charles H. Burgess, Dr. F. C. Greenside, A. J. Tyson, Phil Evans, J. M. McElroy and C. Yates.

PORT ARTHUR, Ont., Jan. 3.—L. L. Mathews was re-elected as mayor of Port Arthur for his second consecutive term, with a majority of 591 over Sydney Wilson, soldier-labor candidate.

WINDSOR, Ont., Jan. 3.—Municipal election results: For mayor, Winter. Aldermen elected, Howell, Jackson, Keyser, Fraser, Urquhart, Strong, Hooper, McTavish, Weber, Mitchell, Wood and Haring.

TORONTO, Jan. 3.—The following were elected mayors of towns:
Mimico—J. H. Doughty.
Weston—R. J. Flynn.
New Toronto—Charles Lovejoy.
Meaford—S. A. Gray.

JOHN L. ETHERIDGE TAKEN TO PORTLAND

PORTLAND, Ore., Jan. 3.—John L. Etheridge, former president of the bond house of Morris Bros., Inc., which is now in a receiver's hands, arrived here today from Minneapolis, where he was arrested last week on larceny charges.

He was taken from the train at Vancouver, Wash., and brought to Portland, where he was taken to the county jail. He was take from there at once to the District Attorney's office.

Lapland Brings Gold

NEW YORK, Jan. 3.—The steamship Lapland, which arrived here today from Antwerp, Southampton and Cherbourg, brought $5,000,000 in gold, consigned to Kuhn, Loeb & Co., New York bankers.

RELIEVES A COLD QUICK AS WINK!
Easy as Rolling Off a Log to Stop a Cough or Cold With
"CATARRHOZONE"
No more medicine for the stomach—that isn't where your cold is lodged. Just breathe in the healing vapor of Catarrhozone — a soothing, healing medication that acts instantly. Colds, sore throat and catarrh fairly flee before Catarrhozone.
Every spot that is congested is healed, irritation is soothed away, phlegm and secretions are cleaned out, and all symptoms of cold and catarrh are relieved. Nothing so quick, so sure, so pleasant as Catarrhozone. Beware of dangerous substitutes meant to deceive you for genuine Catarrhozone. All dealers sell Catarrhozone, large size, which lasts two months, price $1; small size, 50c; sample size, 25c. (Advt.)

AUTOMOBILES CLAIM VICTIMS IN EAST

HALIFAX, Jan. 3.—James Terrill, K.C., a well-known Halifax lawyer, and Captain Adams, commander of the cableship Lord Kelvin, were instantly killed on Saturday evening when the automobile in which they were driving collided with the inward Maritime Express at the road crossing about 300 feet south of the Bedford railway station.

TORONTO, Jan. 3.—Mrs. Louisa Bernard, of Downsview, Ont., a short distance from this city, and her son, Gordon, aged 12, and daughter, Vera, aged five, were killed on New Year's Day while coming to Toronto in an automobile which was hit by a Grand Trunk Railway train.

CANADA'S FLEET SAILS FOR ESQUIMALT SOON

HALIFAX, Jan. 3.—Canada's navy nucleus, H.M.S. Aurora, and the destroyers Patriot and Patricia, which arrived here recently from England, are expected to sail from Halifax on Saturday of this week for Esquimalt, B. C.

They will proceed from Halifax to Bermuda, thence through the Panama Canal and up the Pacific Coast to the British Columbia naval station.

AIR GRIEVANCES UNDER TARIFF

Representatives of Dairy Industry and Automobile Trade Appear Before Commission at Ottawa Sitting

OTTAWA, Jan. 3.—Abolition or a substantial reduction in the customs tariff on glass bottles, tinware, dairy utensils and machinery and other articles used in the dairy industry was urged on the tariff commission this morning by a deputation from the National Dairy Council. D'Arcy Scott, counsel for the council, presented a resolution passed at a meeting of that body in 1919 asking for these tariff changes. The resolution referred to the "unreasonable and excessive customs duty, which amounts to 40 per cent on some articles regularly used by dairymen, and which is one of the chief factors in keeping up the price of milk. A reduction in the customs tariff, the resolution stated, would bring about a reduction in the cost of living.

Today's proceedings opened the last meeting which the commission will hold prior to beginning the actual work of tariff revision. Prior to representations from the National Dairy Council, charges were made against the Automotive Equipment Association. It was claimed by R. L. Phillips, a Fredericton dealer in automobiles and automobile accessories, that as a result of the organization of this association of jobbers, business in automobile accessories was being unduly restricted in Canada. He claimed that this was due to the organization of jobbers once known as the Canadian branch of the National Association of Automobile Accessory Jobbers, but now known as the Automotive Equipment Association. He said that consideration should be given the question of taking action under the criminal code or under the Combines Act to dissolve this "trust." He requested that the products of houses manufacturing automobile accessories, and who had little or no competition in Canada, and the sale of whose goods was practically confined to members of the Automotive Equipment Association, should be placed on the free list. He requested, further, that legislation be passed at the next session to provide that a judge of the Supreme Court in any province, or other suitable person, might be empowered to investigate charges that the distribution of Canadian manufactured goods was being unduly restricted.

Mr. Phillips spoke of "blood money" and of "a strangle hold on the trade." Following his statement, he was examined at some length by Sir Henry Drayton, chairman of the commission.

"Do you think there should be a jobber?" Sir Henry queried.

"Yes," Mr. Phillips emphatically replied. It was necessary for somebody to carry the stock.

"I sometimes think," commented Sir Henry, "that one of the chief evils in this country is expensive distribution."

ARTILLERY BARRACKS OPEN AT VANCOUVER

VANCOUVER, Jan. 3.—The formal opening of the new barracks of the First Artillery Brigade took place New Year's Day, when the structure known as the Horse Show Building was thrown open to the public, who were allowed to inspect the guns of the various batteries composing the brigade. Officers and men were present and the visitors were shown through the barracks. About 200 persons availed themselves of the opportunity to see the mode of life of the brigade.

The old Horse Show building has now been converted into a modern armory, where the 15th Brigade of Canadian Field Artillery is housed. It comprises three field batteries, the 31st, the 68th and the 85th and the 15th Siege Battery.

ENGINEER KENNEDY DIES AT OWEN SOUND

VANCOUVER, Jan. 3.—Word has been received from Owen Sound, Ont., of the sudden death on New Year's Day of James C. Kennedy, formerly a resident of Vancouver.

Mr. Kennedy was chief engineer from 1906 to 1911 for the Stave Lake Power Company, and a great portion of the power plant now operated by the Western Canada Power Company was erected under his supervision.

Elevator and Mill Burned

SEATTLE, Jan. 3.—Flames which destroyed the Volmer-Clearwater Company's grain elevator and feed mill at Auburn, Wash., yesterday, were still smouldering today and the premises were under guard of the fire department. The damage was estimated at $40,000.

REPRISALS TAKE OFFICIAL FORM

Several Houses Are Burned by Military Near the Scene of Ambush in County Cork—Action Criticised

CORK, Jan. 3.—Seven houses in nearby towns and the contents were burned by the military Saturday night as the result of an ambush of the police near Middleton, it was announced here today. The story of the incident was related in a statement issued this morning by the military authorities in Cork.

"As a result of an ambush on the police at Middleton and near Glebe House," it stated, "the military governor decided that certain houses in the vicinity of the outrage should be destroyed, as the inhabitants were bound to have known of the ambush.

"Houses of the following were destroyed between the hours of 3 and 6 p.m., January 1: John O'Shea, Paul McCarthy and Edward Casey, Middleton; Samuel Cotter and Mr. Donovan, Ballydam, and Michael Dorgan, and a Mr. Ahearn, Knock-Griffin.

"A notice was handed to each of the above persons stating why the houses were destroyed. Each resident was given an hour to move valuables, but not furniture, and the houses were then destroyed. Nothing apart from the house and the furniture was destroyed."

Castle Statement

DUBLIN, Jan. 3.—A general headquarters report Sunday, the first communication of its kind ever issued, explains that the burnings at Middleton and Glebe House were result of an armed ambush on a police patrol in Middleton by civilians last Wednesday night, when one policeman was killed and eight others wounded, two of whom have died since.

The report points to the formal adoption of punishment by burning in cases where householders are believed to have knowledge of attacks on police and soldiers.

Comments in Press

LONDON, Jan. 3.—A number of the morning papers contain comment on the burning of some houses in the Irish town of Middleton on Saturday, several remarking that it had been supposed that martial law in Southwestern Ireland would put an end to such reprisals. Nowhere is there outspoken approval of the punishment meted out to the Irish village by Maj.-Gen. Sir Edward Strickland, and there evidently is some reluctance to endorse this method of keeping order.

In official statements it is declared that seven dwellings in Middleton were destroyed as a result of an ambush of police near that town last Wednesday. Declaration is made that the authorities had decided that the people living in certain houses in the vicinity of the outrage must have known of the plot to ambush the police, and that after the inmates of the houses selected for destruction had been warned to leave, the buildings had been set on fire. The occupants were permitted to remove their valuables, but had to leave their furniture behind them.

While declining to question the act of burning the houses on grounds that it was a drastic measure, The London Times questions the adequacy of the explanation that the inhabitants of the burned houses were bound to have known of the ambush.

"Official reprisal," the newspaper continues, "may be a rough form of justice, but despite the roughness, the element of justice should be always beyond question."

The Daily Express, granting that the action was legal and presumably necessary, adds: "But it is horrible, and probably will cause more serious attacks in Ireland, and it is impossible to withhold sympathy from Irishmen who find themselves between the hammer of Sinn Fein murderers and the anvil of the British troops."

The radical press, on the other hand, is horrified, the Daily News saying: "The reports will be read with amazement and despair. It is a savage outrage upon human decency, and the matter cannot be left where it is."

The Daily Herald, organ of Labor, calls it "savage and diabolic violence," and calls upon Labor to stop this war upon a nation."

WOMEN PRISONERS ESCAPE FROM JAIL

OTTAWA, Jan. 3.—Tiring of the monotony of life in the Hull jail, two women confined there took a bolt off the door of the female ward about 11:30 o'clock on New Year's Eve and strolled to freedom, while one of the turnkeys was only a few feet away from them.

The two women are Laura Cote and Ida Jones, both of whom had been serving short sentences.

As soon as the women were missed search was made for them, but without success.

In the meantime Turnkey Myre has been suspended from duty.

WHAT DOCTORS USE FOR A BAD COLD

Preparation Containing This Treatment Offered for Home Use

In Grip-Fix the public is offered just the treatment which is usually used by doctors for treating a cold. This consists of Aspirin, Phenacetine, Quinine, Salol, Caffein Citrate, Cascara and Camphor Monobromate, in proper proportions. The remedy is offered in capsule form as it acts quicker in this way and is also easier for home use.

Start taking Grip-Fix as soon as the first signs of a cold appear. In 24 hours you can say goodbye to your cold. Even if it has developed to the grippe stage Grip-Fix will usually conquer it in 24 hours. It is an invaluable preparation to have around the house. Thousands who have used it keep it constantly on hand. During the 'flu epidemics of the past two years it saved acute and dangerous disease on every hand throughout the Dominion.

Get a box of Grip-Fix today. On sale at all druggists—35 cents per box, or by Vancouver Drug Co., Fort and Douglas Streets, Special Agents. (Advt.)

Sole Victoria Agents for Men's Burberrys

The Men's and Young Men's Clothing Question for 1921

ECONOMY in clothes does not consist in saving a dollar or so upon the original purchase, but in securing lasting satisfaction at a fair price. The question is, therefore, one of VALUE—a question, we believe, we can suitably answer at all times.

W. & J. WILSON
Men's, Young Men's and Boys' Outfitters
1216-21 Government Street Phone 809

White Slippers tinted any shade to match your gown
WOMEN! MEN! CHILDREN!
Every member of the family will profit by taking advantage of our price reduction.
Not reductions of tiny proportion but a "deep slash" off regular prices.
WM. CATHCART CO., LTD.
621 Fort Street Phone 1125 Pemberton Building

"Wife Saving Station"—Everything Electrical
WE DO Electrical Repairs of every description. From motors to electric irons. No job too small and no job too large. Let's have your repair work.
CARTER ELECTRIC CO. 615 View Street Phones 120 and 121

ONE AUTO FATALITY OCCURS IN VANCOUVER

VANCOUVER, Jan. 3.—Numerous auto accidents, one of which terminated fatally and resulted in the arrest of the driver, marked New Year's Eve and Day.

During the 24 hours ending at 6 p.m. on Saturday 47 accidents of varying nature, and in some of which injuries had been sustained, were entered on the police blotter.

Clarence Jenkins, Travelers' Hotel, is held on $5,000 bail to answer a charge of manslaughter in connection with the death of Frank Kersley, 1190 Bute Street, who was instantly killed shortly after 2 a.m. Saturday, when, according to the police, he was either struck by an automobile driven by Jenkins, or crushed between the auto and a street car in charge of Motorman T. Alexander, 654 Twelfth Avenue West, in the 100 block on Hastings Street East.

CONSIDERS QUESTION OF NAVY BUILDING

WASHINGTON, Jan. 3.—Senator Borah's resolution looking to a reduction in future naval building by the United States, Great Britain and Japan, was considered today by the Senate Foreign Relations Committee, but final action was deferred.

Senator Borah said after the committee session, which was secret, that considerable sentiment developed in the committee to include France and Italy in the disarmament negotiations which the President would be asked to initiate.

Wiper's Original Cream Toffee
Tins, Each $1.00
Cream Toffee was first manufactured by Wiper's. There are today thousands of cream toffees on the market, not one of them being anywhere near the original for flavor. Wiper's were awarded gold medals for this particular candy. Take home a tray, it's the best in candy you can buy.
WIPER'S
1421 Gov't. St. 607 Yates

Prominent Financier Dies

TORONTO, Jan. 3.—Sir Frank Baillie, a prominent Toronto financier, died here after an illness of some weeks. He was 45 years old, and was celebrated for having, at the early age of 27, been general manager of the Metropolitan Bank of Canada. Three years ago he was created a Knight of the British Empire for service rendered the British Government.

The Height of Satisfaction

is reached at our market. You get the best of Meats, the right cuts, the correct weight, sanitary handling and good service. Can you ask more?
Come here when you are looking for satisfaction in
Choice Meats
Phone 2368

SPECIALS
POT ROAST BEEF, lb., 15¢ to 20c
SHOULDER MUTTON, lb. 20c
SHOULDER NEW ZEALAND LAMB, per lb. 24c
LARGE GRAPEFRUIT, 4 for ..... 25¢
GOOD STORAGE EGGS, dozen ..... 55¢
MUTTON CHOPS, lb. 30c
SHOULDER STEAK, lb. 20c
MUTTON STEW, lb. 18c
LEG MUTTON, lb. 35c
CHOICE SUGAR CURED CORNED BEEF, lb. 18c
WE DELIVER
New England Market
Phones 2368-2369 1220 Government Street

New Year's Gift to Your Wife

A really first-class seven-roomed bungalow, situated on high ground, and convenient to the car. Containing, entrance hall, living-room, with large granite open fireplace, hardwood floor, sliding door to the dining-room, which is panelled; built-in buffet, beamed, hardwood floor; den finished in leatherette. Three bedrooms with clothes closets in each. Bath and toilet separate. Full size cement basement, furnace, wash tubs, and China-man's room. This home is complete in every detail and attractive, too. Reasonable terms can be arranged. Price $4,000

P. R. BROWN

Real Estate, Financial, Fire and Automobile Insurance

Phone 1076 — 1112 Broad Street

A St. Charles Street Home

A rare opportunity to buy a moderate-sized house in this delightful locality, comprising parlor, den, dining-room and kitchen, three bedrooms, enclosed sleeping porch; all modern conveniences, including full basement and hot water heating. The lot about 90 x 180, is beautifully situated.

The house is bright and sunny and at our price, $10,000, is probably the best buy in this choice residential neighborhood.

Heisterman, Forman & Co.

Union Bank Bldg. — 608 View Street — Phone 55

$6,000—Beach Drive—$6,000

One and a half story Semi-Bungalow containing entrance hall, living room with open fireplace, hardwood floors and built-in effects, dining room, hardwood floors and built-in buffet. Dutch kitchen; two bedrooms, bathroom and separate toilet on main floor. Two bedrooms upstairs. Cement basement; furnace; laundry tubs; 100 feet frontage on Beach Drive; 170 feet deep. Beautiful view from wide veranda. Terms arranged.

ROBERT S. DAY & SON

Real Estate, Financial and Insurance Agents

620 Fort Street — Phone 30

Six Acres Under Cultivation

WITHIN THREE-MILE CIRCLE—We offer, for prompt sale, this desirable suburban property, just off Quadra Street and is every way handy to the city. A two-roomed cottage, suitable for occupancy is located thereon, and the land furnishes a splendid opportunity for truck and poultry raising or small farming. Water and light available on road frontage. Price, on terms, only $4,500

Call at this office for full particulars of this and other highly attractive rural buys we are able to place on the market for a limited time.

GILLESPIE, HART & TODD, LTD.

Insurance, Financial and Estate Agents — Bonds Bought and Sold

Phone 2040 — 711 Fort Street, Victoria, B.C.

IDEAL COUNTRY HOME

Only Few Minutes From City Limits

Two Acres and very charming 6-Room Bungalow. House is modern, well built and attractive, and is sure to please you. Land is all cultivated in fruit and small fruits, and will produce a good revenue. There are numerous chicken houses and other outbuildings. A good buy at Price only $5,750; terms.

CORY & POWER

(Successors to Currie & Power)

1214 Douglas Street — Two Phones, 1466 and 6524

For Rent in James Bay

Possession January 7

Eight-roomed modern residence, four bedrooms, fireplace in living room and dining room, built-in features, den, bath and kitchen; full basement, stationary washtubs; large lot with fruit and ornamental trees.

BISHOP & WORTHINGTON, Ltd.

Real Estate and Insurance

Phone 74. "Let Us List Your Property." 618 Broughton Street

The Source of All Wealth

Land is the basis of all wealth.

It is the safest and best investment in the world.

It is the promoter of thrift, right thinking and sane living.

We sell the best land in ten to forty-acre blocks, price $40.00 per acre, terms $8.00 cash, and $8.00 per acre per annum. No interest.

The land is on Vancouver Island, on the railway, in civilization.

Investigate now.

Vancouver Island Fruit Lands, Limited

SPECIALISTS IN SMALL TRACTS OF GOOD LAND
SALES OFFICE: CORNER VIEW AND BROAD STREETS
Head Office: 110 Belmont House, Victoria, B.C.

The People's Grocerteria

749-751 Yates Street

FRESH GROUND COFFEE

At Pre-War Prices

Per lb., 50¢, 45¢, 40¢ and 34c

Buy it fresh ground from our stock. Coffee is down, but tins are still high.

Our Special Tea, back to pre-war price. Per lb., 40c, or 3 lbs. for	$1.10
No. 1 Japan Rice, 50 lbs. $3.90; or 3 lbs. for	25¢
Best Small White Beans, 100 lbs., $6.75; or 3 lbs.	22¢
Choice Pink Salmon, ½-lb. tins, per doz., 68c; per tin	6¢
Hard Dry Onions, 13 lbs. for	25¢
Sweet Navel Oranges, per dozen	30¢
H. A. Oleomargarine, none better, per lb.	35¢
Fine Ontario Cheese, per lb.	35¢
New Zealand Butter, per lb., 63c, or 3 lbs.	$1.85

More Prime Fresh Killed Beef

At Special Prices Today

Pot Roasts and Boiling Beef, per lb., 15c and	12½¢
Shoulder Roasts of Beef, per lb.	15¢
Boneless Stewing Beef, per lb.	15¢
Round Steaks and Roasts, per lb.	25¢
Rump Roasts, per lb.	25¢

U.S. BALLOONISTS REACH SAFETY

Land Near Moose Factory and Find Shelter at H.B. Post—Now Traveling to Railway by Dog Sled

ROCKAWAY, N.Y., Jan. 3.—Three missing naval ballonists of the A-5598, who had been the objects of a search through northern New York and Canada since they passed from sight here three weeks ago, today are en route home from the snowy wilds of Ontario via dog sleds.

The trio landed near Moose Factory, Ont., a remote trading post of the Hudson's Bay Company, December 14, the day after they started from Rockaway. After four days in the woods, they found safety at the post. Word of their rescue reached here in a telegram from the fliers, sent by messenger to the nearest telegraph office at Mattice, and relayed thence upon the arrival of the messenger last night.

Now on Way Back

COCHRANE, Ont., Jan. 3.—Lieut. Walter Hinton, Stephen A. Farrell and A. L. Kloor, the United States ballonists who landed at Moose Factory, Ont., on the Hudson's Bay, on December 14, and who were first heard from yesterday, after they had been searched for for weeks, are in excellent spirits and apparently none the worse for their experience, according to latest reports received here.

Immediately on their landing a party of Indians were dispatched by the Hudson's Bay Company to the nearest telegraph office to notify the outside world of their safe landing. The Indians reached Mattice, Ont., yesterday.

The party of ballonists left Moose Factory on December 27 on their way to the railroad. Some 300 miles will have to be traversed by dog team with Indian guides, and it is not expected that the party will reach Mattice, on the Canadian National Railways, before Saturday, January 8, at the earliest.

GENERAL SMUTS HAS CONFIDENCE

Declares His Political Campaign in South Africa Will Be Successful—Some Nationalists Grow Moderate

LONDON, Jan. 3.—The Capetown correspondent of The Daily Telegraph, discussing the general election campaign now going on in Union South Africa, says reports from different parts of the country show that Premier Jan Smuts is making excellent electoral progress. The Nationalists, the correspondent says, are evincing a desire in some districts to cease political strife.

According to The Telegraph's cable, Premier Smuts, speaking in East Transvaal, declared that his work in South Africa and his work for the League of Nations were both going to be a success. A policy of trust and co-operation would both rule, he said. That was the only policy he stood for.

Polling takes place in South Africa on February 8. Premier Smuts is seeking the coalition of Boers, known as the South African party, and the English-speaking Unionists, formerly led by Sir Thomas Smartt. He is making his election fight on a platform of non-secession from the British Empire. He is opposed by the Nationalists, the irreconcilable Boers under Gen. Herzog, and the Labor party.

Gen. Herzog has made a number of speeches denouncing what he has styled the subordination of South Africa to imperial interests. At the general elections last March the Herzog followers and the Laborites returned the largest number of representatives. They coalesced tacitly for the purpose of attacking the Government of Premier Smuts. The Prime Minister got some support from the Unionists, and last Fall formed an actual alliance with them.

AMALGAMATION PLAN OF RAILWAY WORKERS

WINNIPEG, Jan. 3.—A meeting will be held here during the week of January 24 for the purpose of amalgamating the general grievance committees of the Canadian Brotherhood of Railway Employees on the Canadian National and Grand Trunk Pacific Railways, between Port Arthur and the Pacific Coast, now that the two systems are under the same management and the employees have the one wage schedule.

The meeting, it is stated, will also settle the question of seniority as affecting the employees of both these railways. About 40 representatives, including A. R. Mosher, grand president of the Brotherhood of Canadian Railway Employees, are expected to attend.

FLOODS AND STORMS VISIT COAST STATES

PORTLAND, Ore., Jan. 3.—Water of the Willamette River stood at the 17.7 foot mark this morning at 8 o'clock. Practically all of the lower dock levels were flooded. Little damage had been reported, as the dock operators had been warned to expect high water. Workers were busy yesterday removing materials from docks along Front Street.

SAN FRANCISCO, Jan. 3.—A storm, forming off Southeastern Alaska, threatens to bring rains to the Northeastern States and the greater portion of California tonight and tomorrow, the United States weather bureau reported today. The storm area is not well defined, it was said, but the barometer is falling and there are other indications of unsettled weather of a mild nature.

Doughty Committed for Trial

TORONTO, Jan. 3.—John Doughty was committed for trial by Magistrate Denison this morning on the charge of conspiracy to kidnap Ambrose J. Small, the missing theatrical millionaire. The magistrate refused bail, stating he wished the Attorney-General to take all the responsibility.

Lafayette married at the age of sixteen.

ECZEMA You are not experimenting when you use Dr. Chase's Ointment for Eczema and Skin Irritations. It relieves at once and gradually heals the skin. Sample box Dr. Chase's Ointment free if you mention this paper and send 2c. stamp for postage. 60c. a box; all dealers or Edmanson, Bates & Co., Limited, Toronto.

Cuticura Soap Clears the Skin and Keeps it Clear

Soap, Ointment, Talcum, 25c. each. Sold everywhere. Cuticura Laboratories, Dept. L, Malden, Mass.

JANUARY CLEARANCE SALE

Angus Campbell & Co. Ltd.

1008-1010 Government Street

Store hours: 9 a.m. to 6 p.m.; Wednesday, 1 p.m.

JANUARY CLEARANCE SALE

January Clearance Sale

News for Today's Shoppers

Shopping at Campbell's this month is a genuine delight. We enjoy giving you the opportunity as much as you will appreciate receiving it. Coats, suits, dresses — everything for your apparel needs, superb in quality, latest models, finest fabrics—all here at January Clearance Sale prices. Read this ad. over carefully, for the various items represent the best values in these goods that have been presented for months.

Women's Suits Are Greatly Reduced

Regular to $36.00 at $23.75
" " $49.00 " $27.50
" " $67.50 " $37.50
" " $80.00 " $45.00
" " $97.50 " $57.50

All Fur-Trimmed Suits to Clear at $75.00

This special offering includes our entire stock of High-Grade Fur-Trimmed Suits. They are indeed wonderful value at $75.00

Burberry Coats at Decided Reductions

Great Bargains in Women's Winter Coats

AT

$17.50, $21.75, $29.75

All Plush Coats Have Been Substantially Reduced

All Afternoon and Dance Frocks Have Been Reduced

For January Sale

Every dress in our entire stock of afternoon and dance models has received its January Sale marking, and we strongly advise all intending buyers to investigate the many exceptional bargains being offered in the Dress Section today.

All Serge Dresses Reduced

Aprons and House Dresses

At Interesting Prices

Large Size Print Overall Aprons, "bungalow" style. Regular $1.60. Sale Price 95c

10 Dozen Fitted Overall Aprons, light patterns. Regular price $1.25. Sale Price 90c

Colored Print Aprons, with and without bib. Regular 75c. Sale Price 50c

House Dresses, in regular and o. s.; sizes 49 to 54. Regular to $6.90. Sale Price $3.25

House Dresses, light and dark colors. Regular $2.75 and $3.25. Sale Price $1.90

Apron Dresses, in good quality print; light and dark colors. Regular $1.75 and $1.90. For $1.25

Flannelette Undergarments

Priced to Clear

Women's Flannelette Gowns; all sizes. Regular $2.75 to $4.90. At $1.90 to $3.90

Women's Flannelette Drawers; all sizes. Regular $1.50 to $1.90. Sale Prices, $1.15 to $1.60

Women's Flannelette Skirts. Regular $1.50 to $1.90. Sale Prices, $1.15 to $1.60

Flannelette Corset Covers. Regular 90c. For 60c
Regular $1.25. For 90c

Children's Flannelette Nightgowns for ages 2 to 16 years. To clear at $1.50, $1.75 and $1.90

All other lines of Children's Flannelette Underwear to clear at January Sale Prices.

Many Bargains in the Children's Section

Girls' Navy Pleated Serge Skirts, with bodice; sizes 2 to 8 years. Regular $2.50 and $2.90. Sale price $1.90

Children's Wool Jerseys, in various colors. Regular $2.60 to $5.50; for ages 3 to 12 years. Priced, according to size, at $1.90, $2.50, $2.90, $3.25 and $3.90

Girls' Sweaters, pull-over and coat styles; for ages 4 to 12 years. Regular $4.50 to $11.00. Selling at $2.90 to $6.25

Girls' Rain Capes, for 2 to 12 years. Regular $5.50 to $9.00. For $3.90 to $6.75

Girls' Raincoats, for ages 8 to 14 years. Regular $9.50 to $15.00. Priced at $6.90 to $9.75

Girls' Sample Serge and Silk Dresses at manufacturers' prices; sizes 12 to 15 years.

All other Serge and Silk Dresses at bargain prices.

Glove Bargains

Grey Gauntlet Chamoisette Gloves; sizes 7 and 7½ only. Regular $1.75. For $1.00

Knitted Fibre Silk Gloves, in grey, black and white. Regular $1.50. For $1.00

Dent's Chamoisette Lined Silk Gloves, grey and black. Regular $2.25. For $1.50

Dent's Silk Lined Mocha Gloves, grey and brown. Regular $3.25. For $2.25

Corset Bargains

The following American Lady Corsets to clear at greatly reduced prices; sizes in the lot 19 to 36:

24 pairs reduced to $2.95
40 pairs reduced to $3.90
26 pairs reduced to $4.25
20 Dozen Lace Trimmed Brassieres. Sale Price 50c
5 Dozen Sanitary Belts. Sale Price 15c

A Table of Sweaters to Clear at HALF PRICE

In this half price lot of Wool Sweaters there are both coat and pull-over styles in all the most wanted colors and designs. At HALF PRICE there are some splendid bargains. Twenty per cent off all other Wool Sweater Coats.

Large Wool Scarves to Clear at $7.50 $11.00 and $12.75

Large All-Wool Shawlettes and Scarves, in a fine range of delightful colorings, have been greatly reduced for January selling. The prudent will make an early selection.

Handsome French Veils All Reduced

Beautiful designs, finest qualities and exceptional values are offered in this January Sale of French Veils. Note the reductions.

Regular $6.75, $7.25 and $7.95 for $3.90
Regular $4.75 for ... $2.90
Regular $3.50 for ... $1.95
Regular $2.25 and $2.75 for $1.75

SENATE OVERRIDES PRESIDENT'S VETO

WASHINGTON, Jan. 3.—A resolution to revive the war finance corporation was passed today by the Senate over President Wilson's veto.

The vote was taken immediately after the President's veto message was read. Similar action by the House was forecast by supporters of the resolution, which was designed as an aid to farmers and others in the present period of declining prices.

The vote to override the President was 63 to 5, or 19 more than the required two-thirds majority.

Haircloth shirts were formerly often worn by penitents.

HORLICK'S

Malted Milk for the Home

A nourishing food-drink for All Ages. Anywhere at anytime. Delicious, sustaining. No cooking.

The Daily Colonist

Established 1858

The Colonist Printing & Publishing Company, Limited Liability
1211-13 Broad Street, Victoria, B.C.

J. L. Tait, Business Manager

Subscription Rates by Carrier and by Mail in Districts Contiguous to Victoria Served by Colonist City Carriers:

Yearly $12.00
Monthly 1.00

Subscription Rates by Mail:
To Canada, Great Britain, the United States and Mexico, except districts as above:

Yearly $6.00
Half-Yearly 3.00
Quarterly 1.50

All subscription rates payable in advance. Mail subscribers are requested to make all remittances direct to The Daily Colonist.

Subscribers in ordering change of address should be particular to give both old and new addresses.

Tuesday, January 4, 1921

MUNICIPAL POLITICS

Now that the holidays are over and festivities at an end as far as the Caucasian element of the population is concerned, candidates for the Board of Aldermen and other offices connected with the administration of the affairs of the city may be expected to come forth and boldly declare their principles and policies. We often hear the term "big" applied to certain business concerns in this country. The biggest business in the world as far as the ratepayer is concerned is the municipal business. It affects us all more directly than any other question of administration in the Province or the Dominion or the wide domain of the Empire. Yet people who work themselves up to a point of tremendous excitement and enthusiasm when a Provincial Government or a Dominion Administration appeals to them for endorsement seldom can be heated up to the simmering point when a City Council is being selected. The reason for this state of apathy is not easy to comprehend. The ratepayer pays vastly more into the civic exchequer for administration of municipal institutions than he does into the treasury of either the Province or the Dominion. The cost of these institutions is steadily increasing, but the public interest in them is not rising in a corresponding ratio. It may be a case of "familiarity breeding contempt" or it may be that yearly elections have a tendency to lessen that interest which the public commonly displays in its own business. The case of Victoria is not a solitary example of the indolence of the people. The same complaint is heard in all the cities of Canada and in most of the cities of the United States. We do not know, and we doubt if anybody knows, what can be done to arouse municipal ratepayers to a sense of their responsibilities to their neighbors and themselves.

The elections in this city will be conducted upon a new principle this year. Whether we approve of the innovation or not, it is going to be given a fair trial, and it may prove the one thing needful to stimulate an interest in municipal government which has lain dormant for many years. The election will be interesting because the candidates probably will be more numerous than ever they were before, many believing that their chances will be improved by the process of selection.

VANISHED TREASURE

Agent-General Wade is reported to have been deprived of one of the most interesting exhibits in his custody at British Columbia House, London. The nuggets of native gold have been withdrawn, and no official reason yet has been given for the action of the Government. The "precious metal," however, is in considerable demand at the present time for redemption of the vast issues of paper that have been placed upon the money markets of the world, and particularly upon the markets of New York. The British Government was so keenly alive to the necessity of conserving the gold supplies within the confines of the United Kingdom that it made an order (which may be in force yet) forbidding private parties from taking gold with them when they left the country. Possibly Hon. John Hart, as Finance Minister, whispered to Hon. John Oliver, as Premier, that the British Government might be tempted to confiscate or appropriate those precious nuggets, which are of considerable value, as one step towards adjustment of the balance of trade. Or perhaps Hon. John Hart, who has been doing a considerable amount of borrowing of late, had his attention called to the reserve in store in British Columbia House and decided that he could use it to advantage in his own business as Finance Minister. We do not admit for a moment that the British Government, even in the most dire of extremities, would undertake to lay its hands upon an exhibit which was of so much value to this Province as irrefutable evidence of the nature of our natural products. Consequently the only conclusion possible is that the nuggets have been brought back to the place where they were found and that the place which has known them so long will know them no more.

WORRIES OF STATESMEN

Men elected to high positions and men born to positions carrying great responsibilities have their troubles and their worries just like the rest of us who carry no greater weight upon our shoulders than the operation of a typewriter or the wielding of an axe, a pick or a shovel. Perhaps men of lowly position and simple ways of life have the best of it as compared with their brothers of the high brow.

Take the case of President-elect Harding. He is worrying himself to a condition almost of physical attenuation, according to American newspapers, over a matter that should be as simple as the alphabet to a great scholar. He finds it difficult to select his cabinet. There are more than a hundred million people in the United States, and the President-elect may line them all up in a row if he wants to and pick out the half dozen or so he requires to help him administer the affairs of the country. He is not restricted in his choice to the extent that the leader of a successful political party is in this country or in any of the nations composing the British Empire. Only in extraordinary circumstances does a Premier of Canada or Prime Minister of Great Britain go outside the elected members of Parliament in selecting material for his cabinet. After he has made his selection and the representative of the Crown has approved of it, the people must be consulted again. Any member of a parliament or legislature who accepts a paid position in the government must consult his constituents in the matter, and if they approve, what we call the independence of parliament is vindicated.

There is no such safeguard or red tape in the United States. That is why we cannot understand the difficulties with which Mr. Harding is said to be beset and the worries and anxieties that attend his waking hours and disturb his repose at night. The field of his choice is thousands of miles wide and almost correspondingly deep. He is vested with autocratic powers for his term of four years. The people he is supposed to represent have no check upon him in respect of the construction of his government. He may fill his cabinet with personal friends if he has no regard for the future of his party.

Mr. Harding's worries, however, are due to a well-defined and perfectly understood cause. He is not being allowed to choose his own cabinet. Prominent members of the Republican Party want to do that for him, or at least to lend him material assistance in doing it; and the wealth of material available is embarrassing to the President-elect. If the growth of statesmen in the country were not so opulent the task would be simpler.

As an example of the talent that is lying latent in unexpected places within the broad domain of the great republic, take the case of Hon. Josephus Daniels, who was made Secretary of the Navy by President Wilson. Nobody probably in the world supposed that Mr. Daniels, living in comparative obscurity in a little inland town, conducting a newspaper or "running" the post office, or something of that kind, could be deeply versed in the ways of ships or of the men who go down to the great deep in them; but editors and postmasters have wide opportunities for gleaning information on vast varieties of subjects. Hon. Josephus Daniels has demonstrated his capacity by declaring that the United States shall have the largest navy in the world and has elaborated a programme with that purpose in view. He has drawn the fire, metaphorically speaking, of Japan, who says she cannot afford to curtail her naval plans of construction in the face of the declaration of Mr. Daniels. He has also stirred up the "chancelleries of Europe" to an unparalleled degree, and the statesmen over there and the press are appealing, practically to Mr. Daniels, to reconsider his position and accept something on a more modest scale.

Reverting again to the worries of Mr. Harding, the position would be much simpler and far less prolific of trouble if there were not so long an interval between his election as president and his inauguration to that office. The president is elected in November and does not begin to exercise his functions until March. If the interval were shortened the political pack would have a much lessened opportunity to gather and harass its leader or its victim.

The people of Eastern Canada, or rather the people of Eastern Canada west of Quebec, are becoming enthusiastic for public ownership of utilities. Toronto has declared by referendum in favor of an expenditure of millions of dollars for acquirement of what is known as the "Mackenzie interests" in certain water powers that have their source on the Niagara River. The Ontario Hydro-Electric enterprise will have a large part in the undertaking, and consequently all parts of the province will share in the benefits or the liabilities of the scheme. Ontario is said to be one of the most highly favored parts of the world in the matter of electrical appliances and conveniences, and is most enthusiastic for Adam Beck, the giver of all such good things.

Mayor Thomas L. Church has been elected to office for the seventh consecutive term. The people of Toronto do not appear to have any serious objection to terms of three years or over; but Mayor Church may become puffed up and consider himself in the light of a hereditary ruler. However, his opponents may console themselves with the knowledge that as Mr. Church is a bachelor the succession must in time pass from his line.

We are enjoined to speak no ill of the dead, consequently there is a handicap upon any reference that may be made to Dr. T. von Bethmann-Hollweg, German Chancellor under different political auspices and the author of a phrase that long will remain on the records of history. He has gone to a country where "scraps of paper" are of less value even than he placed upon one of them.

The most notable and the only deplorable feature of the New Year celebration throughout the continent was the number of fatal accidents that took place. The modern watchword, "Stop, Look, Listen," appears to have been forgotten in the enthusiasm of the time.

The people of North Toronto have learned that there are limits to the application of the principle of self-determination. They asked to be permitted to set up a municipality apart from the city of which they form a part and their request was vetoed by a majority vote.

Unemployment is increasing in the United States and the values of commodities are steadily falling. But the Federal Reserve Board is far more optimistic as to the future of business than the newspapers of the Pacific Coast of the United States.

If British statesmen are optimistic regarding the Irish situation, surely we are justified in being confident regarding the prospects of Canada for the current year.

January Clearance Sales

January Sale of Bedding

McLintock's and Relida English Made Down Comforters at Bargain Prices

Size 48 x 72, regular $16.00. Sale price, $11.95.
Size 60 x 72, regular $19.00. Sale price, $12.95.
Size 66 x 72, regular $21.00. Sale price, $14.95.
Size 66 x 72, regular $27.50. Sale price, $17.95.
Size 72 x 72, regular $35.00. Sale price, $24.95.

Crib Down Comforters

Size 24 x 36, regular $4.75. Sale price, $2.98.
Size 36 x 48, regular $7.50. Sale price, $5.98.
Size 36 x 48, regular $10.75. Sale price, $7.95.

Crib Comforters, Cotton Filled

Size 36 x 48, regular $3.25. Sale price, $2.58.
Size 36 x 48, regular $3.75. Sale price, $2.98.

Crib Comforters, Silk Covered

Size 24 x 35, regular $3.50 and $4.00. Sale price, $2.98.
Size 24 x 35, regular $5.00. Sale price, $3.98.

Cotton Filled Comforters

Size 60 x 72, regular $7.95. Sale price, $5.98.

Blankets at Great Savings
White Wool Blankets

5-lb. Blanket, 60 x 80 inches, regular $13.75. Sale price, pair, $10.75.
6-lb. Blanket, 64 x 84 inches, regular $16.50. Sale price, pair, $12.95.
7-lb. Blanket, 68 x 86 inches, regular $19.25. Sale price, pair, $14.75.
8-lb. Blanket, 70 x 90 inches, regular $22.00. Sale price, pair, $16.75.

Fancy Plaid Blankets

Plaid Blankets, size 72 x 81 inches, regular $6.45. Sale price, pair, $4.95.
Plaid Blankets, size 74 x 84 inches, regular $10.75. Sale price, pair, $8.95.
Plaid Blankets, size 72 x 84 inches, regular $12.75. Sale price, pair, $9.95.

Beacon Bathrobe Blankets

Regular $12.50. Sale price, $7.95.
Beautiful warm quality, in conventional and Indian designs. Size 72 x 90 inches. Complete with girdle and frogs for making up.

Beacon Crib Blankets

In pink and blue nursery designs. Size 38 x 40, regular $1.95. Sale price, each, $1.49.

Beacon Eiderdown

Regular $1.50. Sale price, yard, $1.15.
Shown in a large variety of designs and colorings.

Hosiery at Lower Prices

Penman's Wool Cashmere Hose, in black and cream; all sizes. Regular $1.75. Today, pair, $1.59.

Penman's All-Wool Cashmere Hose, in cordovan and black; all sizes. Regular $2.25. Today, pair, $1.98.

Penman's Outsize Black Cashmere Hose, sizes 9½ and 10. Regular $1.75. Today, pair, $1.59.

Penman's Outsize Black All-Wool Hose, sizes 9½ and 10. Regular $2.50. Today, pair, $1.98.

All-Wool Golf Hose, in many heather mixture shades; also 4-1 rib, in fawn, grey and brown; all sizes. Regular $3.25. Today, pair, $2.49.

Regular to $1.59 Swiss Embroideries, 98c

A snap piece in White Swiss Embroidery Flouncings, 27 inches wide; regular to $1.59 values. Today, yard, 98c.

Regular 69c Fancy Ribbons, 49c

4 to 5-inch Fancy Ribbons, in self colors and satin stripes; regular 69c values. Today, per yard, 49c

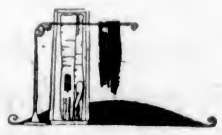

Savings on Winter Gloves

Fine Wool Knit Gloves, in navy, brown, grey, black and white; sizes for women and nurses; regular 75c. Today, 49c.

Women's Lined Mocha Gloves, finished with fur and strap at wrist; taupe and tan; regular $5.00. Today, $3.98.

Children's Mocha Gloves, in taupe and tan, with stripe wool lining; sizes 4, 5 and 6; regular $2.00. Today, $1.69.

From the Art Needlework Dept.

Royal Society Crochet Cotton, odd sizes, in white and colors. Regular 30c a ball. Today, per ball, 15c.

4 and 8-Fold Zephyr Wool, in odd colors. Regular 25c. Today, 2 skeins for 25c.

Asbestos Mats at reduced prices. Oval, 7½ x 15 inches. Regular 75c, for 59c.

Round, 12 x 12 inches. Regular 60c, for 49c.

Round, 9½ x 9½ inches. Regular 50c, for 39c.

Round, 7½ x 7½ inches. Regular 35c, for 23c.

Every Habutai Silk Waist in Stock Greatly Reduced

White Habutai Silk Waists, in tailored and semi-tailored styles; made from the finest quality habutai and fresh from their boxes; sizes 34 to 44; regular $7.95 and $8.95. Today, $6.95.

Smart Habutai Silk Waists, with tucked fronts and tucked convertible collars; sizes 36 to 44; regular $5.75. Today, $4.39.

Habutai Silk Waists in two smart styles; one has convertible collar and tucked front; the other has large collar and vestee front; sizes 36 to 42; regular $6.75. Today, $5.39.

Wash Silk Waists in pretty kandy stripe effects; neat tailored styles, with convertible collars; sizes 36 to 44; regular $5.75 and $6.95. Today, $4.98.

Women's Flannelette Wear at Great Reductions

Women's Flannelette Gowns, in high neck style, with long sleeves; generous sizes. Regular $2.75. Today, $1.79.

Women's Flannelette Gowns, in slip-over styles, trimmed with Torchon lace. Regular $2.69. Today, $1.98.

Women's Flannelette Gowns of extra good quality, high neck and slip-over styles, cut full and long. Regular $3.50 and $3.75. Today, $2.95.

White Flannelette Underskirts, in 30, 32 and 34 inch lengths. Regular $1.65 and $1.75. Today, $1.49.

White Flannelette Bloomers, with elastic at waist and knees. Regular $1.65. Today, $1.39.

White Flannelette Drawers, open and closed styles; generous sizes. Regular $1.50. Today, $1.29.

White Flannelette Bloomers and Drawers, O.S. sizes. Regular $1.95. Today, $1.69.

Taffetine Underskirts $1.69

Black Taffetine Underskirts, with neat frill. Regular $1.95. January Sale, $1.69.

$13.50 Eiderdown Kimonos, $10.95

Warm Kimonos of good quality, eiderdown, in plain colors or pretty designs; sizes 38 to 44. Regular $13.50. January Sale, $10.95.

Bargains From the Notion Department

Children's Hose Supporters, with shoulder straps. Regular 35c. January Sale, 19c.

String Shopping Bags. Regular 65c. January Sale, 39c.

Women's Hose Supports (in sets of four). Regular 50c. January Sale, 39c.

Linen Thread, in cream, drab and black. January Sale, 10c.

Lower Prices on Home Furnishings

Regular $1.95, $2.25 and $2.50 Terry Cloths, Shadow Tissue, Block Printed Cretonnes and heavy Repp. Today, yard, $1.39.

Regular $1.10, $1.19, $1.35 and $1.50 Down Proof Art Sateen, Fine Mercerized Art Sateen, 36-inch Fine Chintz and good English Cretonne. Today, yard, 79c.

Regular 69c to $1.10 Fine Chintz, Art Sateen and strong English Cretonne, 30 and 36 inches wide. Today, yard, 49c.

Regular $1.75 square yard, four yards wide, heavy Printed Cork Linoleum. Today, square yard, $1.39.

Regular $1.50, two yards wide, Printed Cork Linoleum, in block, tile and floral designs. Today, square yard, $1.19.

Regular 98c, two yards wide, Floor Oilcloth. Today square yard, 79c.

Regular 75c Feltol, the new felt base floor covering, two square yards. Today, yard, 59c.

Two Specials in Scarves

Wool Scarves, in large sizes and light and dark colors; regular to $2.95 values. Today, $1.59.

Shawlettes, in fine wool knit, with crocheted collars in filet effect; turquoise shades only; regular $15.00. Today, $9.95.

Snaps in Underwear

Women's Vests and Drawers; regular 95c. Today, 79c.

Women's Directoire Knickers, with elastic at waist and knee; black, pink and white; regular $1.95. Today, $1.59.

Women's Directoire Drawers, elastic waist and knees; black and blue; regular $1.50 and $1.25. Today, 98c.

Bargains in Silks

36-inch Novelty Silk Skirtings, in choice designs and superior quality, which will give good wear. Regular $4.00 to $5.00. Today, yard, $2.49.

40-inch Silk Georgette, in dainty floral patterns. Regular $7.50. Today, yard, $2.95.

36-inch Silk Fan-ta-si, a high grade silk, in plain colors and floral patterns. Regular $13.50 to $17.50. Today, yard, $5.98.

Continuing the Sale of Hats at $2.00

Values $5.00 to $12.50

Gordons Limited

739 Yates Street Phone 5510

Coat Bargains

Regular $42.50 to $57.50 for $25
Regular $31.50 to $39.50 for $15
Manufacturers' price $21.50 for $10.00

FIFTY YEARS AGO

(From The British Colonist of January 5, 1871.)

The New Year—The New Year was born amid the ringing of bells, the discharge of firearms and crackers, the beating of the drum and the sound of the shrill fife. There was a general jollification in honor of the auspicious event.

To Be Hanged Tomorrow—Tom, the Indian murderer, will be hanged tomorrow morning at about 8 o'clock at the Police Barracks. The condemned man is quite resigned to his fate.

Reported Ship Ashore—Indians from the West Coast of this Island report a lumber laden ship from Puget Sound ashore, and all hands saved. We have not been able to obtain particulars, or, indeed, to satisfy ourselves as to the correctness of this report. We give the report for what it is worth.

Expectation Day—The most important session of the Legislative Council ever held in this Colony commences on Thursday. The Governor's opening speech will be looked forward to with great interest.

ESTABLISHED 1885

Men's Brogues, Boots and Oxfords. Special values, per pair, $9.90 to $7.95

Ladies' Brogues, Boots and Oxfords. Special values, per pair, $13.50 to $8.00

Men's Waterproof Boots, in black and tan. Per pair $9.90

MAYNARD'S SHOE STORE
649 Yates Street Phone 1232
(Where Most People Trade)

Phone Us Your Order Today

Screened Lump Coal, $14.50
Washed Nut Coal, $13.50
Washed Pea Coal, $11.00
Best Slack, $7.50
Delivered in the City Limits

Victoria Fuel Co., Ltd.
1203 Broad Street Phone 1377
A. R. Graham F. M. Brown

BIG BARGAINS IN
FURNITURE

Our whole stock is a splendid collection of genuine bargains for the home furnishing. We invite you to visit us and inspect our stock before deciding on your Furniture purchases. We offer good, dependable Furniture at the lowest possible prices consistent with good business. Remember, our guarantee, goods as represented or money refunded, goes with every article we sell.

WE GIVE A TEN PER CENT DISCOUNT OFF REGULAR PRICES FOR SPOT CASH

Victory Bonds Taken in Payment of Purchases

SMITH & CHAMPION
"THE BETTER VALUE STORE"
1420 DOUGLAS ST. VICTORIA, B.C.
Near City Hall

BOTH CANDIDATES CHOOSE QUARTERS

Mayor Porter's Campaign Offices Will Be in the Dougan Building — Ald. Patrick's Rooms in Central Building

The campaigns of Mayor Robert J. Porter and Ald. Joseph Patrick for the mayoralty have now commenced in earnest, and both candidates have selected the headquarters from which to have their fight directed.

The organization behind Mayor Porter yesterday arranged to open campaign headquarters in the Dougan Building, on Douglas Street, near the B.C. Permanent Loan Building. Mr. George A. Porter, the Mayor's brother, will be in charge.

Ald. Patrick's campaign offices will be in the Central Building, thus making it evident that a concentrated direct drive will be made by the Patrick party. The quarters are the same as those occupied two years ago by the Victory Loan committee, and extend from Trounce Alley to View Street. Ald. Patrick's son, Lester Patrick, is to be campaign manager.

In order to eliminate, as far as possible, confusion in connection with the operation of the proportional representation system at the City Council, School Board and Police Commission elections, directions to voters are being issued from the City Hall. Circulars are being sent out in water bills and similar notices, and are also being furnished to downtown business houses for distribution.

"P.R." Circulars

Data furnished to electors at the "P.R." elections in Winnipeg, Calgary, Vancouver and other cities have been analyzed, and the local circulars have been prepared with this as a basis. The text of the circular follows:

Consider the candidates carefully; choose your favorite; select your second choice, your third choice, and so on; do this before election day.

On election day vote for your favorite by putting the figure "1" in the space before his name.

Put the figure "2" before your second choice; the figure "3" before your third choice, and so on.

Do NOT put the same figure against the name of more than one candidate; if you do, your paper will be spoiled.

Do NOT vote with an "X"; if you do your paper will be spoiled.

Vote for as many as you wish.

Remember that plumping will not benefit your favorite. If you plump, you may waste your vote.

TRAINMEN KILLED IN C. N. R. COLLISION

FORT ARTHUR, Ont., Jan. 3.—In a head-on collision between two freight trains near Glenwater Station, Fireman Fraser, Burton Anderson and another trainman named McLaughlin were killed. Details are meagre.

Investigations are being carried on from Fort Francis, where the bodies were taken.

The Arabs refer to all Africa south of Sofala, as the land of the infidels.

Some like one, some the other
POSTUM
comes in two forms. Both are delicious and both economical
POSTUM CEREAL
requires a full fifteen minutes boiling. There results a rich, full-bodied drink which quickly invites a second serving.
INSTANT POSTUM
requires no boiling and is made in the cup instantly. Handy and convenient
MILLIONS USE POSTUM INSTEAD OF COFFEE
"There's a Reason"
Canadian Postum Cereal Co. Ltd.
Windsor, Ontario.

EX-CHANCELLOR DIES SUDDENLY

Von Bethmann-Hollweg, Famous for "Scrap of Paper" Phrase, Passes Away at His Estate Near Berlin

BERLIN, Jan. 3.—Dr. Theobald von Bethmann-Hollweg, former German chancellor, died on Saturday night after a brief illness on his estate at Hohenfinow, near Berlin.

Dr. von Bethmann-Hollweg was a witness before the national assembly committees investigating responsibility for the war. His testimony brought out that he had opposed submarine warfare and had issued warnings not to underestimate America's strength.

One of the most famous utterances during the war was that concerning "a scrap of paper" as regards the treaty guaranteeing the neutrality of Belgium. This treaty was so characterized by Von Bethmann-Hollweg during an interview with Sir Edward Goshen, British ambassador to Germany. The chancellor expressed his inability to understand Great Britain's attitude with regard to Germany's attack on Belgium.

The "Scrap of Paper"

"I found the chancellor very much agitated," said Sir Edward afterwards. "His excellency at once began a harangue which lasted about twenty minutes. He said the step taken by his majesty's government was terrible to a degree. Just for a word—'neutrality'— a word which in wartime had so often been disregarded—just for 'a scrap of paper' Great Britain was going to make war on a kindred nation which desired nothing more than to be friends with her."

Sir Edward replied that he understood the chancellor's inability to comprehend the British action, but that Great Britain attached importance to the "scrap of paper" because it bore her signature, as well as that of Germany.

"Our troops have occupied Luxemburg and perhaps halve also found it necessary to enter Belgian territory," he said on Aug. 4, 1914. "That is contrary to international law. We know, however, that France was ready to invade Belgium. France could wait; we could not, as France could invade our lower Rhine flank, which would prove fatal.

"Forced," He Said

"So we were forced to disregard the protests of the Luxemburg and Belgian governments. We shall try to make good the injustice as soon as our military goal has been reached."

Dr. von Bethmann-Hollweg was chancellor of Germany from July 4, 1909, to July 14, 1917. He was succeeded by Dr. George Michaelis, an appointee of the former kaiser. It was said Von Bethmann-Hollweg was forced out of office through efforts of the militarists, headed by Hindenburg and Ludendorff, largely because of his "scrap of paper" statement and his admission that the German invasion of Belgium was unjust. The former chancellor had on several occasions issued statements blaming the militarists for the war, while previously he had declared England was responsible.

OAK BAY'S PARK BY-LAW DELAYED

Not Ready by January 15—Part of Agreement Regarding Use of Ground Must Be Negotiated

The by-law for the purchase of the Oak Bay Park from the B. C. Electric Railway Company will not go before the Oak Bay ratepayers on January 15. Further negotiations with the B. C. Electric has been found necessary, with the result that it will be impossible to get the by-law through the Council in time to give the proper notice called for by the Municipal Act.

The question to be discussed between the municipality and the company is that regarding the use to which the park is to be put. Oak Bay wishes to so frame the agreement that if in years to come the municipality wishes to utilize the ground for any other than park purposes it may do so.

The by-law for the purchase of the park will be put before the ratepayers at a later date if negotiations are satisfactory.

IN THE COURTS

In the Supreme Courtroom yesterday Mr. Justice Gregory welcomed nine new lawyers to the practice of their profession in British Columbia. The ceremony of presentation to the learned judge was made, on behalf of the Benchers of the Law Society, by Mr. W. C. Moresby. After the respective oaths of barrister and solicitor had been taken, Mr. Justice Gregory, in a brief speech, called upon the newly-admitted members of the legal profession to uphold its standards worthily and to maintain the dignity of their calling. The following gentlemen were both called to the bar and admitted to the roll of solicitors: Messrs. Arthur Fleming Crowe, Albert Gerald Hodgson, Reginald Vigars Frenter, Phillip Sutton Marsden, John Hammott Corning, John Patrick Smith, Arthur Edwin White and John William Hugill. Mr. Harry James Jacobs was admitted to the roll of solicitors.

Death of Miss Mary McArthur

LONDON, Jan. 3.—Miss Mary McArthur, secretary of the British Women's Trade League, and vice-president of the International Women's Congress, died at her home in Golders Green Saturday. Miss McArthur was born August 13, 1880. In 1918 she was nominated for Parliament, but was defeated.

FINE FOR RHEUMATISM

Musterole Loosens Up Those Stiff Joints—Drives Out Pain

You'll know why thousands use Musterole once you experience the glad relief it gives.

Get a jar at once from the nearest drug store. It is a clean, white ointment, made with the oil of mustard. Better than a mustard plaster and does not blister. Brings ease and comfort while it is being rubbed on!

Musterole is recommended by many doctors and nurses. Millions of jars are used annually for bronchitis, croup, stiff neck, asthma, neuralgia, pleurisy, rheumatism, lumbago, pains and aches of the back or joints, sprains, sore muscles, bruises, chilblains, frosted feet, colds of the chest (it often prevents pneumonia).

MUSTEROLE
WILL NOT BLISTER

CONSERVATIVES OPEN NEW QUARTERS TONIGHT

Recently Organized Club Will Inaugurate Its Activities at Function to Be Given in the Campbell Block

Tonight members of the recently organized Conservative Club will formally open its new quarters in the Campbell Block, corner of Fort and Douglas Streets, and by this step inaugurate a new feature in the political activities of the party in Victoria. It is expected there will be a large attendance of supporters of the party, and all arrangements for the function have been based upon expectation.

Not alone Conservatives of the city, but also prominent members of the party from adjoining and up-Island ridings, are expected. The committee in charge of the arrangements has spared no pains to make the event a success, and all those who attend are assured of a pleasant time.

Among those who will officiate in the opening ceremonies will be Lady McBride and Mr. W. J. Bowser, K.C., Conservative leader. In addition to short addresses to be delivered, there will be an excellent programme presented. The committee of ladies has made arrangements for refreshments.

All in all, tonight's function will prove a red letter event in the local history of the party.

COURT OF APPEAL TO BEGIN SESSION TODAY

Twenty-Nine Cases, Some of Local Importance, to Be Heard in Victoria During Present Sittings

The first sitting of the Court of Appeal for British Columbia in 1921 will open at the Victoria Court House today at 11 o'clock a.m., when a start will be made on the list of twenty-nine cases which are set down on the calendar of the court.

Among these cases are several of local interest, and several of them are appeals from decisions given here, either in the Supreme or County Courts. The case entitled "Re Public Works Act and N. F. McKay," in which Mr. H. B. Robertson appears for the appellant, Mr. McKay, is the appeal of the latter against the decision of Mr. Justice Gregory, in which the learned judge upheld the refusal of the Oliver Government to purchase certain land from the appellant, in connection with the construction of the Johnson Street Bridge. Mr. W. D. Carter, K.C., is appearing for the Government.

The case of Stewart vs. Molybdenum Mining Company, in which the company is appealing against the decision of Chief Justice Hunter, is the continuation of a long-standing and involved mining litigation, and in which local counsel, Mr. S. T. Hankey, for the plaintiff, and Messrs. H. A. Maclean, K.C., and F. C. Elliott, for the defendants, are appearing.

Mr. Justice Martin, of the Court of Appeal, is himself the appellant in two cases, in one of which he was plaintiff, and in the other the defendant, wherein he was involved in litigation as to mortgages on Victoria property with Miss Finlayson, of this city, and in which Mr. Justice Morrison decided certain applications in Chambers against Mr. Justice Martin.

The case of Allen vs. the E. & N. Railway Company is the appeal of the plaintiff, Mr. Allen, from the decision of Mr. Justice Macdonald, in the $10,000 damage suit against the company, recently tried here. Mr. F. A. McDiarmid is appearing for the plaintiff-appellant, and Mr. J. E. McMullen for the defendants-respondents.

The full lists of appeals is as follows:

The Appeal List

Rex, appellant, vs. Telford; Rex, appellant, vs. Western Canada Liquor Co.; Thynne vs. V. V. & E. Railway Co., appellant; Rex, appellant, vs. Chow Chin; Aghion, appellant, vs. Stevens; Re Estate of G. Wales, deceased; Rex vs. McKenzie, appellant; Marshall, appellant, vs. Maclean; Allen, appellant, vs. E. & N. Railway Co.; Maunsell vs. Campbell, appellant; Canadian Pacific Wine Co., appellant, vs. Tuley; Rex vs. Canadian Pacific Wine Co., appellant; Proctor vs. Rolston, appellant; Thorndyke Trenholme Co., appellant, vs. Wm. Lyall Shipbuilding Co.; Western Imperial Co., appellant, vs. Nicola Land Co., appellant; Robinson vs. Freeman, appellant; Cody vs. Jang Lee, appellant; Ulleck vs. P. G. E. Ry., appellant; Canadian Permanent Mortgage Co., appellant, vs. Natha Singh; Rex, appellant, vs. Kerr; North Cowichan, appellant, vs. Gore Langton; Robinson vs. B. C. Electric Ry. appellant; Walls, appellant, vs. Michelsen; Re Public Works Act and N. F. Mackay, appellant; Finlayson vs. Martin, appellant; Martin, appellant, vs. Finlayson; Quin, appellant, vs. Walton; Beauchamp vs. Savory, appellant, and Stewart, appellant, vs. Molybdenum Mining Company.

Cuts, Burns

Hamlin's Wizard Oil a Safe First Aid Treatment

How often lockjaw, blood poisoning, the loss of an arm or leg, or sometimes even life itself, results from the neglect of a burn or little cut! Hamlin's Wizard Oil is a safe and effective first aid treatment. It is a powerful antiseptic and promptly applied to wounds of this kind will lessen the danger of blood poisoning. Keep it handy.

Wizard Oil is a good dependable preparation to have in the medicine chest for first aid when the doctor may be far away. It is soothing and healing and quickly drives out pain and inflammation in cases of sprains, bruises, cuts, burns, bites and stings. Just as reliable too for stiff neck, sore feet, cold sores, canker sores, earache and toothache.

Generous size bottle 25c.

If you are troubled with constipation or sick headache try Hamlin's Wizard Liver Whips. Just pleasant little pink pills at druggists for 25c. Guaranteed. —Advt.

728-734 Yates Street
Spurrah's LIMITED
Telephone 3983

Low Price Is Only One Feature of This
January Sale of Smart Coats for Women

The distinctive styles, carefully selected colorings and superb tailoring of the garments themselves present an appeal that will not be missed by women of discriminating taste. Your inspection of these low-priced Winter Coats is cordially invited.

Coats of all-wool tweed, velour or smart blanket cloths. Regular $39.50 to $45.00. Sale Price $29.50

Coats of silvertone, velour and other pure wool coatings. Regular to $69.50. Sale Price $39.50

Silk Lined Coats of velour and silvertone, in popular colorings. Regular to $55.00. Sale Price $34.50

Coats of Salt's Plush, in jacket models or full length styles. Regular to $95.00. Sale Price $49.50

Handsome Fur Trimmed Coats, exclusive in style and beautifully trimmed. Regular to $175.00. Sale Prices, $110.00 down to $59.50

Suits, Dresses, Skirts and Millinery at greatly reduced prices during January Sale.

Stock-Taking Sale

Big Reductions in Coats, Suits, Dresses, Raincoats

All Millinery Half Price

Underwear, Hosiery, Corsets, Greatly Reduced

Big Reductions in Girls' Coats and Dresses

Seabrook Young
Corner Broad and Johnson Sts.
Phone 4740

A Happy New Year to You

OWL DRUG STORE
Phone 50 Douglas and Johnson
New Year's Day and Sunday Hours:
9:30 to 12 noon; 6 to 10 p.m.

PIANO SALE

Instructions from our WILLIS factory are:

"Dispose of that shipment of pianos which arrived too late for Xmas trade at 20% off regular prices."

We are carrying out these instructions now. The best opportunity you have had to buy a really high-grade instrument at a bargain price.

WILLIS PIANOS LTD.
1003 Government Street
Phone No. 514

GUARANTEED
DENTISTRY
THAT PLEASES

OUR work is the outcome of long years of conscientious practice, together with modern methods and high skill. The work in our office is executed with the idea of durability, hence our 10-year written guarantee. Call for estimates and be convinced of our low fees.

Open Evenings by Appointment
Dr. Gilbert's Dental Parlors
1304 Gov't Street Phone 3624

WOOD - - WOOD

We sell the best dry fir cord wood, also mill wood. Low price for furnace or heater wood. Special price for large furnace orders.

Bagshawe & Co. PHONE 522

FIRE LOSS FOR YEAR WAS FIFTY THOUSAND

Year Just Ended Proved Favorable One Compared With Preceding Twelve Months—Brigade Was Kept Busy

Victoria's fire loss during 1920 was approximately $50,000, according to preliminary figures given out yesterday by Fire Chief Stewart. The exact total will not be known for a day or two until the loss suffered at the recent fire at the Parker Machine Shop and Garage, Belleville Street, is known. That loss totalled between $1,500 and $2,000.

The 1920 loss compared with $87,000 in the preceding year.

The brigade, during the twelve months, responded to a total of 317 alarms, of which forty-six were false calls.

The heaviest single loss of the year was that of Messrs. O'Connell & Company, where, on October 16, fire did damage to the amount of $30,459.

Thinks Trade Will Improve

VANCOUVER, Jan. 3.—In a message to The Vancouver World today, J. S. McKinnon, Toronto, president of the Canadian Manufacturers' Association, says that if Canadians stand shoulder to shoulder, as they did in the war, and maintain an optimistic outlook, present trade conditions will materially improve during the next few months.

Phone 1—17 Taxies at your service.

CABINET IN VANCOUVER

Premier and Ministers Held Session on Mainland—Former Interviews His Honor

Premier Oliver, accompanied by Hon. John Hart, Minister of Finance, and Hon. J. W. deB. Farris, Attorney-General, went over to Vancouver yesterday and last evening a meeting of the cabinet was held at that city. Premier Oliver took with him a number of orders-in-council and other papers which required the signature of Lieutenant-Governor Nichol.

Hon. E. D. Barrow, Minister of Agriculture, who is now on the Mainland, attended the meeting, and Hon. W. J. Sloan, Minister of Mines, who spent New Year's at his home in Nanaimo, went over to Vancouver from that town.

Hon. J. H. King, Minister of Public Works, remained in Victoria. He will leave at the end of the week on a trip to interior points.

Hon. T. D. Pattullo, Minister of Lands, is still confined to his home.

SEASON'S GREETINGS

Thank you for your business during
1920
All Happiness for the Year
1921

We approach the New Year with a deep sense of appreciation for the patronage tendered us, and with a firm resolve in nineteen-twenty-one to merit an increased continuance of your patronage by giving you prompt, efficient and painstaking

EDISON SERVICE

KENT'S EDISON STORE
1004 Government Street Phone 3449

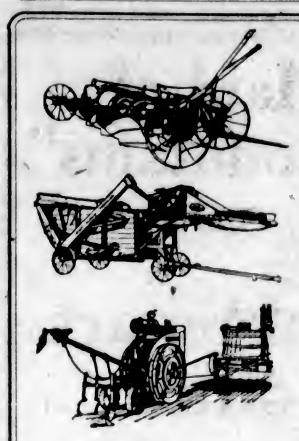

Tractor Farming

is easier, faster and better, for a "Beeman" or an "Avery" Tractor will do the work of several men and horses at a fraction of the expense.

Avery Tractor, 5-10 horse power. Price $900.00

Avery Tractor, 8-16 horse power. Price, $1,250.00

Beeman Tractor, Price $395.00

Liberal Terms Arranged

Thomas Plimley

IF YOU GET IT AT PLIMLEY'S ITS ALRIGHT

Broughton Street Phone 697

Our Deposit System Is Pleasing Many—Try It for a Month

H. O. Kirkham & Co., Ltd.

Fort Street, Just Above Government

The Big Food Market Where Food Prices Are the Lowest

Special Today in Meat Department

Pot Roasts and Boiling Beef, per lb., 15c and ..... 12½¢
Shoulder Roasts of Beef, per lb. ..... 15¢
Boneless Stewing Beef, per lb. ..... 15¢
Rump Roasts of Beef, per lb. ..... 25¢
Round Steaks and Roasts, per lb. ..... 25¢

Special Today and Wednesday in Grocery Department

Cooper's Blackberry Jam and Cooper's Italian Prune Jam, 4-lb. tins, regular per tin, $1.20; special, per tin $1.08
Del Monte Orange Marmalade, in tins containing 8 lbs. 3 ozs. Regular $2.25 for $1.98

Special Ceylon Tea, 3 lbs. for $1.14
No. 1 Japan Rice, 3 lbs. for 25¢
White Sago and Pearl Tapioca, 3 lbs. for ..... 25¢
Finest Quality Dried Green Peas, 3 lbs. for ..... 24¢
Small White Beans, 3 lbs. 22¢
Hard Wheat Flour, all brands, per 49-lb. sacks $2.98
New Zealand Honey, granulated, sold in blocks, per lb. ..... 35¢
Muscatel Raisins, per lb. ..... 25¢
Sultana Raisins, in bulk, lb., 30¢
Robin Hood Porridge Oats, large tubes ..... 28¢

Phones: Grocery, 178 and 179. Fruit Department, 5523. Fish and Provisions 5520, Meat 5521, Delivery 5522

A Boarding and Day School for Boys, Ages 8 to 14

SELKIRK SCHOOL

Conveniently situated, near The Gorge (No. 5 car line), Lampson Street, Gorge Road and Tillicum Station (Interurban Railway). Every attention and comfort given to boarders.

TERM COMMENCES: TUESDAY, JAN. 11th

For Prospectus, apply to the Headmaster:

P. H. Hughes, A. C. P.

841 Selkirk Avenue Phone 7455X1

EXTRA SPECIAL

Leckie's Boys' Boots

All Sizes at - - - . $4.50

G. D. CHRISTIE 1231 Government St., Near Yates

Just Try It—You'll Buy It

$5.00 Cash

$5.00 Per Month

AT THE END OF THE YEAR THE BIKE WILL BE YOURS

What You Save in Carfares Will More Than Pay for a "Massey Silver Ribbon" Bicycle.

PLIMLEY & RITCHIE, LTD.

611 View St. "We Sell Automobile Skates" Phone 1707

FANNING MILLS, FARM TRUCK SCALES, COW STANCHIONS AND BARN FITTINGS

GEO. T. MICHELL

The Farmers' Supply House, 810-812 Pandora Ave. Agent Massey-Harris Co. Phone 1708

MANGELS AND CARROTS

$18.00 Per Ton

Kamloops Potatoes $2.50 per sack

HONG YUEN CO.

718 View Street Phone 134

A Genuine White Fox Fur for Christmas

I have 6 only, from $75 to $100. Come and see them at—

JOHN SANDERS, FURRIER

1409 Oak Bay Avenue

WRIGHT PORRITT

The View Specialist

Begs to inform his patrons in Victoria and the district that his postcards will, in future, be obtainable at

T. N. HIBBEN & CO.

Now obtainable: Street views on Government, Yates, Douglas and Pandora; swans and deer in the Park; views along the waterfront, and many others.

Price 10 cents Each

City and District in Brief

Meets Today—The Lady Alderson Chapter of the I.O.D.E. will meet at headquarters for their monthly meeting this afternoon at 2:30.

Robert Valentine Harvey Chapter—The regular monthly meeting will be held at the home of the Regent, Mrs. W. R. Sayer, Argyle Road, Mt. Tolmie, this afternoon.

Connaught Seamen's Institute—The Ladies' Guild will hold their regular meeting at the Institute on Thursday at 2:45 o'clock. A good attendance is requested.

Friendly Help Meeting—The Friendly Help Association will hold their monthly meeting this (Tuesday) morning at 10:30 in rooms, Market Building.

Garden City W. I.—The Garden City Women's Institute will hold its general meeting at the home of Mrs. Smith, Violet Avenue, on Thursday, January 6, at 2 p.m.

Gonzales Chapter — The regular monthly meeting of the Gonzales Chapter, I.O.D.E., will be held this morning at 10:30 o'clock at the headquarters rooms, Jones Building.

China Inland Mission—Miss Mabel Soltau, who has worked at Halfeng, Honan, China, for several years, will give an address at the monthly prayer meeting at the Y. M. C. A. this evening at 8 o'clock.

Customs Collections—The total of the collections made at the Port of Victoria for the year 1920 was $1,494,703.11, made up as follows: Duties, $1,320,101.70; excise, $120,765.24; sales tax, $53,836.17.

Voters' Lists Out—Two hundred mimeographed copies of the Victoria municipal voters' lists are now ready for distribution at the City Hall. There are 10,223 voters recorded this year, as against 9,727 last year.

Pay for Expropriation Work—The City Council last night authorized the payment of $550 to Mr. Sydney Child in payment for legal services rendered in connection with expropriation titles under street-widening by-laws.

G. W. V. A. Meeting—A general meeting of the G. W. V. A. will be held at 8 o'clock this evening, when the work of the past year will be reviewed and a financial statement issued. Admission will be by membership card only.

Shoemaker Victimized — David Scott, shoemaker at 427 Bay Street, complained to the police yesterday that his shop was entered during the New Year's holiday and sole leather valued at $25 and three dozen of rubber heels were stolen.

Oak Bay Water Supply—The City Council last night adopted a recommendation that Victoria continues to supply Oak Bay municipality with water at the same rate as has been in effect during the past year, the extension to be for five years.

City Bond Purchase—The City Council last night authorized the City Comptroller to purchase from the British-American Bond Corporation $200 City of Victoria bonds maturing October 1, 1931, at 96.91 and accrued interest, yielding 7 1-4 per cent.

Amateur Photographers—The regular monthly meeting of the Amateur Photographic Society on Friday next will be held in the Cedar Room on the first floor of the Provincial Buildings, as the Exhibition Room of the Provincial Library is engaged for a lecture.

To Give Lecture—Mr. W. M. Ritchie will give an illustrated talk on "Motoring in Southern California" before the First Presbyterian Young People's Society tomorrow evening. Miss Dorothy Fraser will open the meeting at eight o'clock with a short devotional talk.

Thief Secures Cash—Forcing the door to the offices of the Grand Army of United Veterans' Association, at 1208 Government Street, a thief sometime Sunday night secured entrance to the premises and opened two cash boxes, securing about $15 in cash. The theft was reported to the police.

A Serious Offence—W. R. Bowers was fined $75 by Magistrate Jay in the City Police Court yesterday, on a conviction of being under the influence of drink while in charge of a motor car. The defendant pleaded not guilty, but the magistrate found the evidence of Dr. Walter Bapty and the police conclusive.

Ward Six Meeting—There will be a meeting of the Ward Six Ratepayers' Association, Saanich, tomorrow at 8 o'clock in the Temperance Hall, Keating, to discuss the water by-law, municipal candidates and other matters. A delegation from Gordon Head is to be present for the purpose of speaking on the water by-law.

Government Street Paving—The City Council last night instructed City Solicitor H. S. Pringle to prepare a by-law authorizing the repaving of Government Street on the local improvement basis. Mr. Pringle stated that he was informed seventy-five per cent of the property owners would be signed up by the end of the week.

Is Candidate—Mrs. A. E. Humphreys, of Ward Seven, Saanich, announces that she will be in the field as trustee candidate in the coming election. She is at the present time secretary of the Ward Seven Ratepayers' Association, and has taken an interest in municipal matters in the past, particularly in regard to schools.

Police Thank Donors—The Colonist has been requested by the members of the City Police Force to convey to the many friends who have remembered them with Christmas and New Year's gifts and messages the sincere thanks of the force; and in return to extend to those friends, and the public generally, on behalf of the police, the compliments of the season.

Saltspring W. I.—The annual meeting of the South Saltspring Island Women's Institute will be held in Burgoyne Bay School at 1:30 o'clock on Saturday next, January 8, following which, at 2:30 o'clock, there will be a public meeting. The institute requests that everyone interested in the proposed hall for South Saltspring Island, especially the gentlemen, attend this meeting.

Esquimalt Chapter Meets—Yesterday afternoon the regular monthly meeting of the Esquimalt Chapter, I. O. D. E., was held in the Sailors' Club. Mrs. Henry Croft was in the chair. The routine business of the Chapter was carried out, and the nominations for the coming year were voted on, also a donation was decided on for the Red Cross funds for the starving children in Central Europe.

City Assessment — City Assessor William Scowcroft last night presented the anual assessment roll for Victoria to the City Council. Land in Victoria has been assessed for 1921 at $46,381,206 and improvements at $28,151,790. In 1920, land was assessed at $46,108,278, and improvements at $25,788,790. The increase in improvements is largely the result of new buildings in the downtown sections.

Donors Thanked — Mrs. Hatcher, president of the Ladies' Auxiliary to the Grand Army of United Veterans, and Mrs. Sutton, convener of the Christmas entertainment, wish to thank the local business men who so kindly contributed financially and otherwise, to the children's treat, also the following ladies: Mrs. Milliken, Mrs. Connelly, Mrs. S. Vie, Mrs. Craigdallie, Miss Nellie Dooley, Mrs. Swan, Mrs. McNeill, and Mrs. Christian.

New Lease Ratified—The Saanich Council yesterday afternoon ratified a new agreement between the municipality and the Victoria Amateur Swimming Club, covering the lease of an approach to the floating club house. Threatened by legal action on the part of residents on Gorge Road owing to objection being taken to the location of the clubhouse, the Council has changed the lease to cover a road end with a view to evading litigation.

Wanted to Cut Wood—Reeve Watson told the Saanich Council yesterday afternoon that he had been approached by men who wished to cut wood on the basis being used in the city to cope with the unemployed situation. They wished the municipality to supply the tools and buy the wood. Clerk Cowper pointed out that the cost of hauling would be too great. The Reeve did not think it possible to break even, and suggested that the municipality would gain more by giving road work to unemployed. The matter of cutting wood was tabled.

"Remember Lot's Wife"—The evangelical meeting held by Rev. T. McConnell in the St. Columba Church last night was laggely attended. The subject for the evening was "Remember Lot's Wife." Rev. J. G. Inkster led the gathering in prayer, and music was provided by the Salvation Army band. Tonight the subject will be "Home Religion;" Wednesday night, "Joining the Church"; Thursday night, "Social Purity," and Friday night, "Aeroplanes." The Salvation Army band will again be in attendance on Thursday night.

Street Repairs—A resolution by Ald. Joseph Patrick, that the city borrow $10,000 from the Provincial Government for carrying on public works, such as street improvements, immediately, was turned down by the City Council last night. Several petitions from residents in various sections of the city were before the Council, most of them urging that repairs be made on streets. Most of the petitions were referred to the chairman of the Streets Committee and City Engineer F. M. Preston with power to act.

Indians Hold Revel—The Indians of Esquimalt celebrated the coming of the New Year in high style. On New Year's day they gathered, two hundred strong, in one of the cannery buildings on the Esquimalt Harbor, placed at their disposal by Messrs. J. H. Todd & Son, who also gave donations of food. Messrs. David Spencer, Ltd., supplied toys for the children, and a Christmas tree added much to the affair, which was under the auspices of the Esquimalt Methodist Mission and directed by the missionary, Rev. C. M. Tate. The afternoon was spent with music, speech making and refreshments.

Saw New Year In—A gaily-bedecked crowd, capped with vari-colored and amazing-shaped headgear, and festooned about with green, orange and crimson serpentines, watched the New Year in at the Criterion Cabaret Friday evening. The hall was packed, and the dancing floor was for once inadequate to the would-be dancers, who, before the conclusion of the evening, were almost entangled in the maze of paper ribbons which spun their way in and out among the feet of the merrymakers. An augmented orchestra supplied the music, and spotlight numbers were very popular.

Verdict of Suicide—That the late Mr. Seymour de P. Green committed suicide was the verdict of the coroner's jury which yesterday morning investigated the circumstances of the death of deceased who, on Friday last shot himself in the basement of his home in Oak Bay. The inquest was held at the Sands Funeral parlors by Coroner Hart. Three witnesses were called, Mr. Munro Green, son of deceased, who found his father's lifeless body in the basement and alongside the Lee-Enfield rifle with which the suicide was committed; Mr. W. J. Porter, a nephew, who was summoned when the body was found, and Chief Symes, head of the Oak Bay police force, who testified to deceased having been under a charge, having been arrested a short time before the shooting and allowed out on bail. The jury took but a minute or two to return its verdict.

Heart Fluttering Easily Corrected

GOOD ADVICE TO FOLKS BOTHERED WITH PALPITATION, WEAKNESS, ETC.

If your heart flutters, be careful. An attack is liable to come on at any time. Excitement, over-exertion or emotion may cause it.

If blood rushes to the head, if palpitation and short breath are noticeable, there's cause for alarm.

If you want a good honest remedy try Ferrozone. We recommend Ferrozone because we know it's just right for heart trouble. It relieved A. F. Beattie, who lives at Allaq Hotel, Bay City, Mich. See if your symptoms resemble these:

Some Symptoms of Weak Heart

Nervousness, Palpitation, Trembling, Dizziness, Sinking Feeling, Heart Paint, Short Breath, Weakness.

Mr. Beattie says:

"I was weak and miserable.

"I was subject to heart palpitation and dizziness.

"As I grew worse I began to have trembling and sinking sensations.

"Ferrozone strengthened my heart, gave vigor to my nerves, soon made me well. It's a great rebuilder."

By strengthening the muscles of the heart, giving proper circulation and causing a general rebuilding of the whole system, Ferrozone is bound to do grand work in heart trouble; try it. 50c per box, or six for $2.50, at all dealers, or direct by mail from The Catarrhozone Co., Kingston, Ont. (Advt.

WIRE HAIR BRUSHES
WHALEBONE HAIR BRUSHES
BRISTLE HAIR BRUSHES

Inspection Invited.

CYRUS F. BOWES - Chemist

Cor. View and Government Sts. Opp. Bank of Montreal

This English Serge Is Ideal for the Making of Portieres

Art Serge

Draught Curtains create an atmosphere of comfort in the home. This fine grade of imported serge material affords an economical medium for the making of these curtains and portieres. There is a splendid selection of colors from which to choose.

72 inches wide. Per yard, $3.95 to $2.45

50 inches wide. Per yard, $2.35 to $1.20

Curtain Nets

An offering of exceptional value is available in a range of Arab Net Curtains in a small all-over design, with lace border at one side and bottom; 2½ yards long. Pair, $3.95

Other varieties of Curtain Net in a splendid selection of designs. Per yard, $3.15 down to ..... 59¢

English Velour

This English Velour also lends itself for the creation of many dainty draping effects. Colors are light or dark blue, rose, mahogany, mulberry, mauve and red.

50 inches wide. Per yard, $7.75 to $3.75

Tapestry Table Covers

Artistic patterns and warm colorings abound in this collection of English Table Covers. Note the inexpensive prices:

Size 68 x 68. Regular $9.75, now $7.80
Regular $5.50 values, now $4.37
Size 68 x 88. Reg. $11.50 values, now $9.85

Government Street **WEILER BROS LIMITED** Opposite Post Office

B & K WHEAT FLAKES—Porridge

Paves the way to sound constitutions.

A full flavored wheat porridge milled from selected grain by a process that retains all the best qualities of the wheat. Every grocer finds a big sale for them. Get a package.

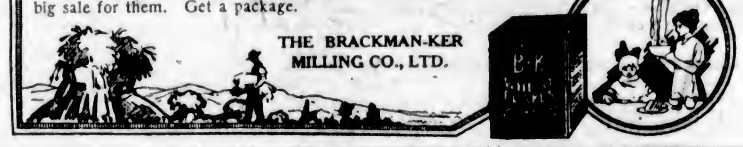

THE BRACKMAN-KER MILLING CO., LTD.

CANDIDATES CHOSEN BY WARD 3 MEETING

Gathering Endorses Reeve Watson—Wants Mr. G. A. Vantreight for Councillor and Mr. R. G. Clark for Trustee

A meeting of ratepayers in Gordon Head Hall last night endorsed Reeve George Watson for a second term; chose Mr. G. A. Vantreight as the councillor candidate for Ward Three; and decided to run Mr. R. G. Clark for the School Board.

The nominations for reeveship candidates were called for at about 11.15, after Reeve Watson and Councillor Clark had spoken. Councillor Clark is the Ward Three representative and has announced that he is in the field for the reeveship.

When nominations were called for there was a silence of some considerable length. Then Mr. Ballantine moved that Reeve Watson be endorsed. There was another considerable silence, and then Mr. F. J. Fennerty seconded the motion, which was put to the meeting. Ten people voted for it, and none against. There were about twenty-five people in the hall at the time.

Mr. Vantreight's name was the only one to go before the meeting as councillor candidate. Mr. Clark was chosen as trustee candidate after several other individuals present had been asked to stand.

Up to last night Ward Three did not have a Ratepayers' Association, but when it was claimed that the ratepayers would have no right to send delegates to the Central Ratepayers' Association except from such an organization, one was formed then and there, Mr. Williamson being chosen as chairman and Mr. Somers as secretary. Messrs. Oliphant, Somers, and Williamson were selected as the delegates to the Central Ratepayers' Association.

Baboons cannot be tamed.

THE WEATHER

Meteorological Office, Victoria, B.C., at 8 p.m., January 3, 1921.

SYNOPSIS

The barometer remains abnormally low on the Northern Coast and rain has been general southward to California. Fair, moderately cold weather prevails in the Prairies.

TEMPERATURE

	Min.	Max.
Victoria, B.C.	34	48
Vancouver	36	42
Kamloops	26	34
Barkerville	14	26
Prince Rupert	36	46
Atlin	—12	— 9
Dawson, Y.T.	—33	—24
Calgary, Alta.	24	34
Winnipeg, Man.	14	22
Portland, Ore.	44	46
San Francisco, Cal.	50	60
Penticton	34	42
Grand Forks	32	36
Nelson	36	37
Kaslo	32	36
Cranbrook	26	37

SUNDAY

Highest	49
Lowest	45
Average	47
Minimum on grass	38

Rain, .89 inch.
Bright sunshine, 4 hrs. 12 mins.
General state of weather, cloudy.

SATURDAY

Highest	50
Lowest	40
Average	48
Minimum on grass	38

Rain, .25 inch.
General state of weather, cloudy.

MONDAY

Highest	42
Lowest	36
Average	39
Minimum on grass	35

Rain, .66 inch.
Bright sunshine, 2 hrs. 24 mins.
General state of weather, fair.

IXION DEPARTS

The big Blue Funnel liner Ixion cleared for the Far East at 2:15 on Sunday afternoon, saying farewell to the Pacific Coast-Oriental route. She will complete her Trans-Pacific service in Hongkong and from that port will steam for Liverpool via the Suez Canal. Her place on the run to this coast will be taken by the Protesilaus, which formerly operated on this trade route.

Phone 1—Fashion Taxies and Livery.

Is There Any Real Difference in Coffee? There Is—Try

ONE POUND SEALED PACKETS

ANNOUNCEMENT

B. C. COAL

Price Reduced $1 Per Ton

Screened Lump $13.50
Screened Nut $12.50
Mine Run $10.75

Mine Run means—as we get coal from the mine.

Terms cash. Phone 2489L

W. E. FRASER

Independent Coal Merchant
125 Government Street

Phone No. 1 for Taxies.

We Wish You a Happy New Year

And Avail Ourselves of This Opportunity to Thank You for the Many Courtesies Extended

PAINT & SUPPLY CO.

704 YATES ST. PHONE 1366

Keep Your Furniture New

A coat of "China-Lac," the perfect varnish stain, will obliterate scratches and cover up any spots that may have appeared.

Sold in handy size tins and assorted shades. Prices per tin, 90c, 50c and 35c
White Enamel, per tin, 60c and 45c
Aluminum Paint, per tin 30c
Gold Paint, per pkg. 35c
E. & E. Floor Lustre, for floors and porches, quart $2.00

Cedar Mops, Each, $1.50

HALLIDAY'S
748 YATES PHONE 863
Free Quick Delivery
We Sell for Cash and Save You Money

Amberine Oil Polish, Quart, 60c

Shop and Save at the Boys' Store's Big

January Sale

Underwear, Stockings, Shirtwaists or a warm Suit or Overcoat for school wear—this big Clearance Sale at the Boys' Store provides seasonable apparel at the most reasonable prices.

Overcoats—

Belted or plain styles, in Winter weight all-wool Overcoats for boys. Many with Raglan sleeves. Regular to $25.00. Sale Price,

$15.00

Suits—

Excellent quality tweed school Suits, in sizes 28 to 33. Tailoring and fit warranted to give satisfaction. Reg. to $18.00. Sale Price... **$10.00**

Suits—

A new shipment of Boys' Suits just arrived from England. Made of pure wool tweed; short pants. Worth $21.00. Sale Price,

$15.00

Suits—

Youths' long pant Suits in a splendid variety of smart patterns and desirable styles. Regular to $42.50. Sale Price,

$25.00

1221 Douglas St. Sam McScott (Next door to old store.)

EVANGELISTIC MISSION
AT
ST. COLUMBA CHURCH
Granite and Mitchell Streets
Conducted by REV. T. McCONNELL, M.A., (Irish Evangelist)
EVERY EVENING, 8 O'CLOCK
Closing January 9
Come and Bring Your Friends

POLICE CHRISTMAS TREE

Thursday Afternoon's Entertainment Certain to Prove One of Most Enjoyable Ever Held

The police Christmas tree entertainment to be held on Thursday afternoon and evening at police headquarters is certain to prove the most enjoyable of any hitherto held by members of the department for their children.

The entertainment will commence at 4 p.m., with dinner for the children at 5 p.m., and for the elders at 6 p.m. Following dinner the distribution of gifts from the Christmas tree to be located in the large drill hall will take place at 7 p.m. sharp, and after this feature of the day's festivities a concert for which a unique programme has been arranged will be held. Excellent talent for this feature of the event has been secured and the youngsters as well as the grown-ups are assured of an entertaining time.

Mr. D. Maxwell, and Mr. W. Veitch, Errington, B.C.; Mrs. E. Ball and family, Tacoma, and Mr. A. E. Parker, Rocky Point, are registered at the Douglas Hotel.

IF you would keep well, avoid constipation.

Nujol works on an entirely new principle. Without forcing or irritating, it softens the food waste. This enables the many tiny muscles in the walls of the intestines, contracting and expanding in their normal way, to squeeze the food waste along and out of the system.

It is absolutely harmless and pleasant to take. Try it.

Nujol
REG. U.S. PAT. OFF.
For Constipation
The Modern Method of Treating an Old Complaint

SUDDEN ILLNESS HAS FATAL TERMINATION

Mrs. Frances Rice Smith, Widow of the Late American Consul Here, Succumbed Yesterday

A paralytic seizure on Sunday evening, while she was at dinner, resulted in the death, at Cherry Bank, at half-past nine o'clock yesterday morning of Mrs. Frances Rice Smith, relict of the late Mr. Abraham E. Smith, for many years American Consul here. The funeral will take place tomorrow afternoon at 2:30 from the home of her daughter, Mrs. Arthur R. Walsh, 1217 St. Patrick Street, where the remains are now reposing. Rev. W. L. Clay will have charge of the service at the house, and the body will be shipped by the afternoon boat to Seattle for cremation there.

The late Mrs. Smith was born at Athens, Pa., about seventy-four years ago. She came to Victoria twenty-three years ago with her husband, the late American consul, whose death occurred about six years ago while he was still at the head of the Consulate here. Since then she continued to live at the residence on McClure Street until about a year ago, when she removed to "Cherry Bank." She was remarkably bright and active, and her illness and its sudden and fatal termination came as a great shock to her many friends in the city.

In addition to her daughter and son-in-law, Mr. and Mrs. Walsh, who were with her when she suffered the paralytic seizure, the late Mrs. Smith is survived by three sons, A. Philip Smith, of Rockford, Ill.; Mr. Sidney W. Smith, of Omaha, Neb., and Mr. H. Kenneth Smith, of Malta, Montana. They are all on their way to the Coast, and will probably meet the remains at Seattle on Wednesday evening.

SUDDEN DEATH OF WELL-KNOWN SURVEYOR

Mr. Edward Stephen Wilkinson, for Many Years Resident of B.C., Passed Away on Saturday

The death occurred suddenly, in this city, on New Year's Night, of Edward Stephen Wilkinson, for many years a prominent resident of this city.

The late Mr. Wilkinson, who was a Provincial land surveyor by profession, was the second son of John Slater Wilkinson, of Hilcot Hall, Derbyshire, England, and brother of the late R. W. Wilkinson, who died in this city a few years ago. His wife, who also predeceased him about 20 years ago, was the second daughter of the late Mr. John Stevens and Mrs. Stevens, of Lake District, B.C. He is survived by one sister, Mrs. Terry, residing in England, and several nephews and nieces in this city. He was 67 years of age and was born at Alfreton, Derbyshire, England, and recently had been residing at 303 Mary Street.

In his profession he was well known and latterly had done considerable work in the Atlin district. Many years ago he and his brother purchased a large farm at Colquitz, where they resided for some considerable time. The deceased was a member of the Provincial Land Surveyors' Association.

The remains are reposing at the B.C. Funeral Chapel whence the funeral will take place this afternoon at 2 o'clock, proceeding to Christ Church Cathedral, where service will be conducted by Rev. H. T. Archbold. The remains will be laid to rest in Ross Bay Cemetery, alongside those of his wife.

BATH PLAN WILL NOT GO BEFORE ELECTORS

City Council Cannot See Wisdom in Submitting Project at This Time, as Urged by Mr. W. F. Best

The City Council last night decided to have nothing to do with the scheme being promoted by Mr. W. F. Best for the establishment here of public salt water baths.

Later on the question may be taken up, but there is no possibility of a by-law or referendum being submitted at the next municipal election, as requested by Mr. Best.

When a letter from Mr. Best was placed before the Council, suggesting that a plan for building swimming baths here to cost $100,000 be carried out, Ald. Sargent proposed a resolution to the effect that the Council "could not see the wisdom" of presenting a referendum at this time.

"Isn't it a good thing to let the people pass judgment on this at the election?" said Ald. Johns. "The Council has been criticized as a gathering of mossbacks. Here is a project that has been talked about for months. Why not put it up to the people?".

"When the Council believes that it is a good proposition to have swimming baths built, it will not have to hide behind a petition," said Ald. Sargent. "It can go ahead on its own initiative."

Ald. Patrick repeated the contention of Ald. Johns that provision of salt water baths was a live issue, and had been for years. He submitted an amendment that the ratepayers be asked to give their opinion on a municipal salt water bath enterprise to cost not more than $125,000.

Ald. Johns seconded the motion.

Ald. Todd suggested that the reorganized Board of Trade should be given an opportunity of investigating the swimming bath project and bringing in a recommendation. Any other attitude for the Council to adopt would be premature in his belief.

He moved that the Board of Trade be notified that data on the project could be obtained at the City Hall.

The Sargent and Todd motions were carried.

The Israelites twice visited Kadesh on the border of the Promised Land.

Had Bad Cough For Three Years

The constant hacking, racking, persistent cough that sticks to you in spite of everything you have done to get rid of it, is the kind that is dangerous.

The longer the cough sticks, the more serious menace it becomes to your health.

There is no remedy that will relieve coughs—coughs that won't let go—like Dr. Wood's Norway Pine Syrup.

It has a healing and soothing action on the air passages, and at the same time acts as a disinfectant of the respiratory organs, destroying the germs that produce serious lung complications.

Mrs. John Miller, Minburn, Alta., writes:—"I had a very bad cough for three years. I went to several doctors and tried different cough medicines, but nothing seemed to help me. One day a friend told me about Dr. Wood's Norway Pine Syrup, and after using several bottles I became completely relieved. I always keep a bottle in the house, and also recommend it to others.

Dr. Wood's Norway Pine Syrup has been universally used for over 30 years, and so great has been its success, it is only natural that a great many imitations have been placed on the market. The genuine is put up in a yellow wrapper; 3 pine trees the trade mark; price 35c and 60c a bottle; manufactured only by The T. Milburn Co., Limited, Toronto, Ont. (Advt.)

OBITUARY NOTICES

GUDGE—The death took place yesterday morning, at Esquimalt Military Hospital, of Corporal Ernest John Gudge, beloved husband of Mrs. Florence Gudge. The deceased was 39 years of age, and born in Bristol, England, and a resident of this city for the past two and a half months, and a resident for many years of Toronto, Ont. He is survived by his widow, one daughter, also a father and mother, two brothers and three sisters in England, and three brothers in Montreal. The funeral will take place this morning, January 4, at 11:30 o'clock, from the Sands Funeral Chapel. Rev. Hinchliffe will officiate, and at 2:10 o'clock the remains will be forwarded to Edmonton, Alberta, where interment will take place, and will be accompanied by the widow, Mrs. Gudge.

HEATON—The death took place on Friday evening at the Royal Jubilee Hospital of May Fannie Heaton, beloved wife of Cecil W. Heaton, aged 40 years. She was born in Birmingham, England, and had been a resident of this city for the past eight years, lately residing at 1715 Davie Street, Oak Bay. She leaves to mourn her loss her husband, one son and one daughter, of this city. The late Mrs. Heaton was a member of Queen City Chapter, Eastern Star. The funeral will take place this afternoon at 2 o'clock from the Sands Funeral Chapel. Rev. G. H. Andrews will officiate. Interment will take place at Ross Bay Cemetery. Toronto papers please copy.

BAROW—The funeral of the late Mrs. Jane Barow, who passed away at the Jubilee Hospital on January 1, will take place this afternoon at 2:30, from the Thomson Funeral Home, where Rev. F. A. P. Chadwick will officiate. Interment will be made in Ross Bay Cemetery.

KING—The funeral of the late Agnes C. King, beloved wife of Mr. William A. King, whose death occurred on December 30, took place yesterday afternoon from the Thomson Funeral Home, Rev. J. G. Inkster officiating. The Chapel was filled with many sorrowing friends of the deceased, and the great number of beautiful floral offerings testified to the esteem in which she was held by her many friends. The hymns sung at the service were "For Ever With the Lord" and "Peace, Perfect Peace." The following were pallbearers: E. A. Robbins, A. C. Kerr, T. King, J. H. King, A. McKechnie. Interment was made in Ross Bay Cemetery.

JOHNSTON — Funeral service over the remains of the late Clarence H. Johnston was held yesterday afternoon at the B.C. Funeral Chapel at 2 o'clock, Rev. Canon Hinchliffe officiating, and was largely attended by his many friends, including a delegation from the Veterans of France. Many floral tributes covered the casket. Two hymns were sung, "Onward, Christian Soldiers" and "Nearer My God, to Thee." At the graveside a firing party in charge of Sergt. Lennox, of Work Point, fired three volleys over the grave and the "Last Post" was sounded. The following friends acted as pallbearers: L. Cutt, L. Rogers, A. Worth, W. Miles, R. Baker and J. Bradshaw.

QUON YEN—One of Victoria's prominent Chinese merchants passed away at St. Joseph's Hospital on Sunday, in the person of Quon Yen, for 27 years a resident of Victoria. He was 50 years of age and born in Canton, China. He was married and is survived by his widow and eight sons in this city. The deceased resided at 534 Fisgard Street. The remains are at the B.C. Funeral Chapel and have been embalmed and will be sent to China for interment. Funeral service will be held Saturday afternoon at 1 o'clock. The remains will then be placed in the B.C. Funeral vault pending shipment.

The hair of Kaffirs, while frizzled, is not wholly like that of negroes.

ACTRESS TELLS SECRET

Tells How to Darken Gray Hair With a Home-Made Mixture

Joleey Williams, the well-known American actress, recently made the following statement about gray hair and how to darken it, with a home-made mixture:

"Anyone can prepare a simple mixture at home that will gradually darken gray, streaked or faded hair, and make it soft and glossy. To a half-pint of water add 1 ounce of bay rum, a small box of Orlex Compound, and ¼ ounce of glycerine.

These ingredients can be bought at any drug store at very little cost. Apply to the hair twice a week until the desired shade is obtained. This will make a gray-haired person look twenty years younger. It does not color the scalp, is not sticky or greasy and does not rub off." (Advt.)

COUNCIL AGAIN ASKS GOVERNMENT MOVE

Saanich Body Believes Taxation Would Be Lessened by the Provincial Authorities Shouldering School Burden

Refusing to put a referendum to the ratepayers on the question of taxation readjustment along the lines asked by the School Board, the Saanich Council yesterday afternoon went again on record as favoring the taking over by the Provincial Government of all cost of education throughout British Columbia.

The discussion opened when the Council was notified that the School Board was again requesting the Council to put a referendum to the ratepayers on the advisability of assessing each ward separately for all taxes.

The question was ruled out of order at the last meeting by Reeve Watson, but in the request put before the Council yesterday the wording had been changed, and the Reeve said: "The position of the Reeve is that he may not move this resolution out of order."

Councillor Clark moved that the School Board's request be granted and the referendum put.

Councillor Terrell claimed that it was not right to bring up a question of this importance at the end of the Council's year. There would be enough important questions before the people for decision on January 15 without another of this magnitude.

Councillor Henderson stated that he was not prepared to second the resolution, as the matter had come up too late in the year. Also he claimed the proposed referendum was ambiguous. He personally was opposed to the principle of separate ward assessment, as the municipality would lose its identity as a unit.

If anything was to be done in the matter of taxation readjustment, said Councillor Henderson, he would rather see the taxes on farming lands throughout Saanich reduced if a distinction between farming and household properties could be drawn. He added that tax levy by wards would not necessarily do justice to the farmers.

Councillor Dooley then moved that the Council for a second time go on record as favoring the bearing of educational cost by the Provincial Government. Councillor Terrell seconded.

Councillor Clark stated that while he was not altogether in favor of the plan suggested in the referendum which he had wanted placed before the ratepayers, the taking over of the whole cost of education by the Government could not be brought about at present, and something else must be done. However, said he, if the Council would not support his move to have the referendum voted on, he would move that a referendum be put on the question of assessment of improvements. Councillor Clark got no support in this. Councillor Dooley's resolution was then put and passed unanimously.

The letter from the School Board was tabled so that if Councillor Brooks arrived later and wished to second Councillor Clark's resolution he could do so. The Councillor did not arrive when the matter came up again. Councillor Clark again moved that the referendum be put. He got no support.

Councillor Dooley moved that the School Board be informed that the Council deemed the paying for the whole educational system by the Government the best method of readjustment. The resolution passed.

SURPRISE PROGRAMME AT SUNDAY CONCERT

Excellent Band Selections Supplemented by Splendid Vocal Talent — Frivolous Element Reprimanded

Pantages Theatre was crowded to the utmost on Sunday evening for the weekly G. W. V. A. Band concert, and many had to be disappointed owing to the lack of accommodation. The band programme was excellent, and some pleasant surprises were experienced by the patrons who had come unexpectant of such good things.

Mr. J. Gordon Coots, the baritone, more than justified the accounts of his talent, singing Rudyard Kipling's "Hymn Before Action" magnificently. His every intonation and shading could be heard in every part of the house without the sacrifice of anything in beauty of phrasing and tone. He was called back twice before the audience was content to let him go. Mrs. Bertram-Mayell, mezzo-soprano, also received a warm welcome, her singing of Gounod's "O Divine Redeemer" being expressive and sympathetic, full of force and character. She chose for her second piece, "Perfect Day," which was received with much applause.

The tenor, Mr. G. H. Guy, gave a pleasing rendering of the recitative, "Ye People, Rend Your Hearts;" and Miss Winifred Bedfern also sang very acceptably.

At the close of the performance Mr. Webb stated that he could honestly promise equally delightful programmes for the future. He regretted having to refer to the behavior of the younger people; it was not, he said, the aim of the G. W. V. A. Band management to amuse; rather was it their aim to bring within the reach of the citizens of Victoria good, clean healthy music. Those young people who came to the concerts thinking they could be amused would be well advised to stay away, and the management had the right to refuse entrance to any persons whom they were led to believe would mar the enjoyment of the more serious patrons. There were friends of the band watching, and care would be taken that the serious music lover would not hereafter have his enjoyment marred by the uncalled for levity of any members of the audience.

In conclusion, Mr. Webb, on behalf of Bandmaster Miller and the band, thanked the many friends who had given such hearty support and who had congratulated them so warmly for the quality of the concerts. They had still a number of good things "up their sleeves" to provide some Sunday evening's musical enjoyment.

"The Maid of the Mountains"

Those who hear the musical comedy triumph at the Royal Victoria Theatre will want to hear these musical gems again and again.

—Try These on Your Phonograph

All of them are "His Master's Voice" Records, providing faithful reproduction of these musical masterpieces.

235005—"Maid of the Mountains," Vocal Selections.
"Chu Chin Chow." Vocal Selections.
235004—"Maid of the Mountains," Parts I. and II. Gramophone Concert Band.
216072—"Love Will Find a Way." Vera McLean.
"My Baby's Arms." Henry Burr.
260079—"Love Will Find a Way." Waltz. Henri's Orchestra.
"Nobody Knows and Nobody Seems to Care." Fox Trot. Henri's Orchestra.

—And These on Your Piano

The complete vocal score, pianoforte selections, or any of the following songs are available in our sheet music department:

"A Paradise for Two."
"A Bachelor Gay."
"Love Will Find a Way."
"When You're in Love."
"My Life Is Love."

FLETCHER BROS
WESTERN CANADA'S LARGEST MUSIC HOUSE
1121 Government Street and 607 View Street

Millwood
Kindling—Bark
From C.P.S. Lumber Co. Mills
Millwood, per cord $5.00
Kindling, per cord.....$5.75
Less 25c for Cash with Order.
Half Cord Orders Filled
W. L. Morgan
Phone 766 2120 Store Street

"The Gift Store"
Table and Floor Lamps
Exquisite shades and standards in gold and polychrome colorings or mahogany. Stock Reducing Sale Prices
25% Off
J. SOMMER & SONS, LTD.
1012 Government St.
Phone 3098

ENGLISH MUFFINS and CRUMPETS
and no stinginess with the butter.
THE TEA KETTLE
Miss M. Wooldridge
Corner Douglas and View Streets
Phone 4096

Re-Upholstering
When your Chesterfields, Easy Chairs and Settees lose the resting quality, let us upholstery them for you. Chesterfields and Easy Chairs made to order.
Phone 2758R J. SIMPSON

St. Aidan's School
2321 Saratoga Avenue, Oak Bay
Small Classes. Personal Attention. Special Attention to Backward Pupils. Physical and Military Drill Daily. Scout Troop. Cub Pack. For Prospectus Apply F. ASHLEY SPARKS, Esq., Headmaster. Phone 4682

FUNERAL NOTICE

Members of the Queen City Chapter, No. 5, O.E.S., will meet at the K. of P. Hall on Tuesday, January 4, 1921, at 1 o'clock, p.m., for the purpose of attending the funeral of our late Sister Mary Heaton. Members of sister Chapters are invited to attend.

A. JENNIE BISHOP,
Worthy Matron
MARY H. AUSTIN,
Secretary.

AK TABLETS FOR All Pain
Headaches Neuralgias Colds and La Grippe
Women's Aches and Ills—Rheumatic and Sciatic Pains
Ask your Druggist for A-K Tablets

VICTORIA BAGGAGE CO.
H.M. Mail Contractors
C.P.R. Cartage Agents
Furniture a Specialty
Moved, Crated, Stored and Shipped
Let us do your work and save you worry
Motor Trucks Baggage Delivery
Phone 2505 506 Fort St.

'till January 1st 1921
20% Discount
Off
Writing Cases, Men's Wallets, Bill Cases and all Leather Goods
The Victoria Book & Stationery Co., Ltd.
1002 Government Street

CRANLEIGH HOUSE SCHOOL
A Day and Boarding School For Boys
C. V. MILTON, A.C.P.
149 Foul Bay Road Phone 4406

Lumber of Every Variety and Grade
Best quality Kiln Dried Finish and Flooring, Shingles, Lath, all at reduced prices.
Mill and Yard, Garbally Road Victoria, B.C.
Cameron Lumber Company, Ltd.

COAL
Order your coal early this week and avoid the annoyance of having to wait until after the holidays.
Our Washed Pea Coal is unrivalled. Priced low at
$11.00
J. E. Painter & Sons
617 Cormorant Street

THIS WEEK ONLY
A chance to get your
New Year's Gifts
at Sale Prices
25% Off on all French Ivory, Fancy Perfumes, Hair Brushes, and all our New Fresh Chocolates. The regular prices were the lowest; with this liberal discount they are exceptional buying.
IVEL'S PHARMACY
Cor. View and Douglas Streets

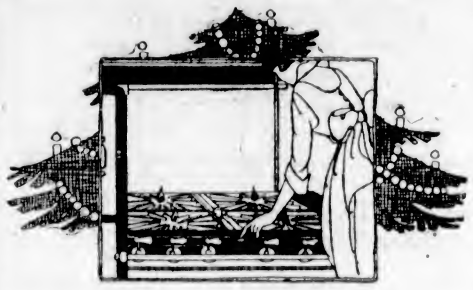
Will the New Year Find a New Gas Range in Your Home?
OR will you continue to put up with the labor, muss and uncertainty of old cooking methods?
Make This New Year Bring Happiness Into Your Kitchen
Come in and let us tell you more about the advantages of "Cooking with Gas"
Victoria Gas Co., Ltd.
Showrooms, Langley Street Phone 123

TUESDAY SPECIALS
Meat Dept., Phone 7110
No. 1 Steer Beef Pot Roast, per lb. 15c
Grocery Dept. Phone 7111
Fancy Pink Table Salmon, 3 tins for 25c
United Co-operative Association, Ltd.
Corner of Fort and Douglas Street

Crackers, Chocolates and Fancy Cakes for the New Year Festivities
A splendid selection of these at popular prices await you at Clay's.
619 Fort Street **CLAY'S** Phone 101

WEDDINGS

Kilburn-Inches.

At noon on New Year's Day a pretty wedding took place at the residence of the bride's mother, Mrs. Annie Inches, 164 Cambridge Street, when the Rev. Dr. Campbell celebrated the marriage of George Harry Kilburn, mining engineer, and Miss Mary Jane Inches, both of Victoria. The bride who was given in marriage by her brother-in-law, Dr. Proctor, was very handsome in a traveling suit of dark blue gaberdine with hat to match, and carried a bouquet of pink roses. She was attended as bridesmaid by her sister, Miss Agnes Inches, who was very pretty in a dainty frock of taupe velour and carried a bouquet of pink carnations. The bridegroom was accompanied as groomsman by Mr. A. D. Inches. The bride's mother, becomingly gowned in embroidered black silk, was matron of honor. After the ceremony, a buffet luncheon was served. The house was artistically decorated with flowers and evergreens. Mr. and Mrs. Kilburn left by the afternoon boat for Vancouver on their way to Calgary and Winnipeg. On their return from the honeymoon they will make their home in Victoria, the Queen City of the West.

Dalziel—Goodey

At the minister's residence, Linden Avenue, on Thursday last, at 3:15, the Rev. W. B. Clay united in marriage John H. Dalziel, eldest son of Mr. and Mrs. H. Dalziel, 652 Garbally Road, Victoria, and Katie E. Goodey, daughter of Mr. and Mrs. S. E. Goodey, of Gloucester, England. The newly married couple will make their future home in Tacoma.

ABSENTEE COUNT

Probably by this evening the result of the count of the absentee ballots cast in outside ridings for Victoria on December 1 last will be known and with it the final proceedings in the Provincial general elections will be completed so far as this riding is concerned.

Yesterday was spent in opening the packets of absentee ballot envelopes and checking them off to see that those who voted were entitled so to do, the names on the affidavits on the outside of the envelope being checked off on the voters' list.

Today the names of the voters will be compared with those on the original applications for registration as voters. Once this is done the count of the 700 odd ballots will take but little time.

There is little likelihood that the outcome of the count of these absentee ballots will make any change in the standing of candidates. Mr. J. B. Clearihue, Liberal, now has a majority on the recount of ballots cast in this city on election day, of 291 over Mr. Alexander Stewart, the highest of the defeated Conservative candidates.

Playing Cards and Party Prizes
At this season of the year when card parties are the favored means of entertaining, this great stock of playing cards and unique prizes claims your attention.
The Big Stationery Store
617—View Street—617
Macey

The Marriage of Anne

By May Christie

CI.—TAKING MEASURES.

Smilingly, the two women took each other's measure.

But it was Margery's glance which faltered first.

"Yes, Mr. Courtney is charming. I've seen a very great deal of him lately."

This was a tactical error. I think that Margery realized it once the words had been spoken. She bit her lip, and flushed a little.

"Have you, indeed?" The Frenchwoman's manner was well-bred, and yet it contrived at the same time to be insolent. "We shall be quite a merry party, then!"

She leaned back in her chair, and blew little rings of smoke into the air.

Then, to me:

"What are you going to do tomorrow, Anne, my dear?"

"I don't quite know. Margery said something about bathing—"

Julie raised surprised brows.

"But you and Nell aren't going to accompany the party? Why, little Anne, you're on your honeymoon. You don't want to move about in a mob of people all the time!"

Margery straightened up. The fighting gleam was in her eye.

"We didn't suggest a mob of people. Just Nell and Anne and Mr. Courtney and myself—"

Julie laughed outright.

"That's two too many. Don't you see that Anne and her 'best beloved' are just dying to be alone? Miss Margery, I never would have suspected you of playing gooseberry, especially to a young honeymoon couple! Frankly, I'm surprised!"

(I was afraid that Margery's temper was going to give way, so furious did she look! But Julie did not seem to see it.)

"Poor little Anne," she went on, playfully, "it's high time I arrived on the scene, to see you get a little peace! I'm going to see that you and Nell have lots of opportunity of getting off by yourselves—"

Here Margery cut in, sharply:

"I don't need to be told a thing about Nell Saunders, and what he does or doesn't want to do! I've known him from the time I was ten years old—"

"Which wasn't yesterday," supplemented Julie, sweetly, "and of course you don't need to be told that he wants to be alone upon his honeymoon. Poor, dear fellow! He was quite upset tonight, having us all around him and Anne, like a pack of chattering magpies. Though I will say that he bore it like a saint, until at the end his patience gave way, and he cleared off with Mr. Courtney. I don't blame him!"

She smiled charmingly and impartially on both of us.

Margery very deliberately lit a cigarette, and then she said, with a cryptic little air:

"Nell's got a great big heart, that can hold a lot of people."

Over her head Julie winked at me.

"Yes, I should think he's very generous to those he pities. But it's too bad that people trade on the generosity of that particular type of nice man—isn't it?"

"What do you mean?" The other girl's tones were sharp.

"Just what I say," said Julie tranquilly. "I happen to know a good deal about Nell Saunders—and his dependents." As she uttered the last word, she favored Margery with a very pointed look.

The latter flushed up to the ears. It was apparent that the shot—perhaps sent at random—had gone home!

"Personally, I'd loathe to accept charity from any man, unless he were my husband," proceeded Julie virtuously (and untruthfully). "I'd prefer to do some honest work, instead. However, each to his—or her—own taste." Then, turning brightly to me:

"You're a lucky girl, my dear, to have won such a man. But I'll say he's lucky, too."

A little sneer had appeared on Margery's lips. It continued.

Turning now towards her, the speaker said:

"I've watched this little love-affair from the very start. It was really most romantic. Your friend was bowled over from the first moment he set eyes on Anne."

"Indeed?" This in an incredulous, semi-amused voice.

It was evidently surprising to the lovely Margery that such an humble creature as myself could manage to bowl over even one specimen of the opposite sex!

"Yes, he went quite crazy over Anne. I saw it all along." A sentimental smile played round the Frenchwoman's lips. "She'd a string of other beaux—but Nell Saunders' persistence won the day. As a matter of fact"—she lowered her voice confidentially—"I urged Anne to accept him. And what you've just told us about his character, and generous heart, makes me glad that I did urge her to the deed!"

To Cure a Cold in One Day
Take
Grove's Laxative Bromo Quinine tablets
Be sure its Bromo
E. W. Grove
The genuine bears this signature
30c.

Cuticura Girls Are Sweet and Dainty
Nothing so insures a healthy, clear complexion, soft, white hands, and glossy luxuriant hair as Cuticura Soap, assisted by Cuticura Ointment when necessary. Cuticura Talcum is delicate, delightful, distinguè. It imparts to the person a charm incomparable and peculiar to itself.
Soap 25c. Ointment 25 and 50c. Talcum 25c. Sold throughout the Dominion. Canadian Depot: Lymans, Limited, 344 St. Paul St., W., Montreal.
Cuticura Soap shaves without mug.

Margery gulped. But she could find no word to say.

"You ought to get married, too, dear," Julie cooed, smiling pleasantly at the other girl. "A married woman has so much more 'status,' if you don't mind my saying so! Besides, it must be dreary for you, knocking round hotels like this—even with a chaperone. You'll enjoy life better when you're definitely 'fixed up,' as the saying goes—"

Though both were smiling, I feared there would be a battle royal at any moment.

And then a sudden diversion arose, in the shape of a tall young man who was coming directly towards our little group.

As he drew nearer, Julie cried out: "Why, it's Fred Delaunay!"

Tomorrow—An Ultimatum to Fred.

SOCIAL AND PERSONAL

Miss McBride left this city yesterday for a visit to be spent in Vancouver, the guest of Miss Forbes Marshall. She will return on Friday.

Lieut.-Col. Wentworth Irving, formerly of Edmonton, and Mrs. Irving, are at present in Victoria, where their son is attending school. They are residing at the Montrose Rooms.

Mr. and Mrs. T. A. Brady announce the engagement of their only daughter, Clara Orleane, to Oscar F. Sommer. The marriage will take place quietly early in January.

On New Year's Eve Mrs. Warrener entertained at her residence, 976 Heywood Avenue, in honor of Harold and Donald Hayes, sons of Mr. and Mrs. Jack O'Neil Hayes. The guests included: Mr. and Mrs. Saunders, Col. and Mrs. Irving, Capt. and Mrs. Adamson, Mr. J. O'Neil Hayes, and the Misses Winnie Gilmer, Rona Gilmer, Nora Kay, Lena Kay, Jessie Wylie, Mildred Clark, Marie Adamson, Barby Hope, and Messrs. Harold Hayes, Donald Hayes, Nobby Irving, Bob Clark, Alfred Powell, Jack Adamson, James Adamson, Ernley Money and Chummy Gilmer.

Many charming social functions have been planned during the holidays, and a number of hostesses have entertained in honor of Miss Orleane Brady, a January bride-to-be.

At Glenshiel Inn, on New Year's Day, Mrs. Wood gave a delightful dance and card party. There were about fifty guests and the rooms were very prettily decorated. Refreshments were served during the evening.

Major F. P. Barton entertained at dinner on Monday night at his house in Oak Bay. Those invited were: Col. and Mrs. Bennett, Capt. and Mrs. Despard Twigg, Mr. and Mrs. Arthur Harvey, Mrs. Roop, Mrs. Oothout and Dr. and Mrs. Adams.

Major and Miss Daphne Barton leave on Friday for New York en route for England and the south of France.

Up-Island visitors to the city are: Mrs. N. F. Lang, Mr. and Mrs. Dobinson, Mrs. E. A. Cathcart, and Miss D. Cathcart, Chemainus; Mrs. Wingate-White, Mill Bay; Dr. Barker and Mrs. Barker, Happy Valley; Mr. and Mrs. A. Leeming, Duncan; Mr. Frank H. Frudd, Metchosin; Dr. Butters, and Mr. and Mrs. A. R. Grieve, Courtenay; Mr. and Mrs. A. Leeming, and Mr. E. Smith, Duncan, and Mr. Ira C. Lowe, Ladysmith. They are staying at the Dominion Hotel.

Mr. K. O. Arkell, and Mrs. G. H. Arkell, Govan; Mr. and Mrs. F. Muir, Winnipeg; Mr. H. A. Nightingale, Toronto; Mr. J. H. Copp, and Mr. H. Fox, Courtenay; Mr. R. B. C. Edwards, Saltspring Island; Mr. R. H. Menzies, Pender Island; Mr. H. B. Harris, Saturna Island; Mr. Geo. Bartlett, Cowichan Station; Mr. Richard Kirkham, Nanaimo; Mr. and Mrs. F. H. Price, and Mr. E. Gardner Smith, Duncan; Mr. H. Thomas, Sidney; Mr. E. H. Williams, Cobble Hill; Mrs. F. G. Williams, Mill Bay, are guests at the Strathcona Hotel.

Mr. E. H. Wilkinson, and Mr. D. Barnes, Kelowna; Mr. N. T. Cornfeld, and Mrs. E. C. Cornfeld, Duncan; Mrs. H. Rundle Nelson, William Head; Mr. and Mrs. E. P. Jackson, Cobble Hill; Mr. Geo. Hamilton, Brantford; Mr. and Mrs. H. G. O'Loone, Mrs. William Miller, and Mr. R. McKechnie, Vancouver, and Mr. and Mrs. Ira C. Hemley, Seattle, are staying at the Empress Hotel.

Mr. A. T. Crouse, Cranbrook; Mr. and Mrs. A. C. Johnston, Somenos; Mr. J. J. Dougan, Cobble Hill; Mr. W. Snow, Duncan; Mr. and Mrs. Lush, Seattle; Mr. J. R. MacIntyre, Powell River; Mr. and Mrs. R. L. Purves, and Mr. R. Purves, Regina; and Mr. F. V. Veitch, Westholme, are guests at the Westholme Hotel.

Mr. W. Marlow, Sooke Road; Mr. R. M. Calvin, Cowichan Bay, and Mr. F. Reynolds, Beaver Point, B.C., are registered at the St. James Hotel.

Mr. B. S. Swenson, Lillooet; Mr. H. Georgeson, Saturna Island; Mr. Chas. Stiginge, Pender Island; Miss Elsie McFarlan, F. McFarlan, and H. McFarlan, Denman Island, are guests at the Dominion Hotel.

Miss Hazel Conacher left on New Year's morning to take over the duties of teaching at French Creek school, Vancouver Island.

The announcement was made on December 30 of a wedding which had taken place on the previous Sunday, between Constance Taimadge, motion picture actress, and John Pialoole, New York tobacco merchant. The ceremony took place at Greenwich, Conn., in the presence of the bride's mother and two sisters, Norma and Natalie.

Ronald G. Cruickshank, teller at the Bank of Montreal, Esquimalt, has been transferred to the Hastings Street branch of the bank, Vancouver, and left on Sunday evening's boat for Vancouver.

Miss Ella Jackson, who has been spending her holidays with her parents at 1026 Collinson Street, left Saturday afternoon to resume her duties on the High School staff at Nelson, B.C.

Mrs. Edward H. King will be at home to her friends on Thursday and Friday of this week at her residence, 533 Harbinger Avenue.

Miss Lucy Little, of Rockland Avenue, is leaving the city today for a six weeks' visit to Bermuda, where she will be the guest of Mrs. David Lambert.

Mr. Fred Rome was a recent visitor to the city, and spent the Christmas holiday visiting his mother, Mrs. Rome, Moss Street. He later left for Calgary, where he holds the post of assistant manager of the Imperial Bank of Canada.

Major and Mrs. Philip Prideaux were at home to the members of the "Maid of the Mountain" Company and to the Victoria Dramatic Society on Sunday afternoon at the tea hour at their residence, Central Avenue. Songs were contributed by Miss Kate Hemming, Mrs. Allwood, James Hunter and R. B. MacKenzie, while Mr. Allwood gave several pleasing recitations.

Mr. Dudley Geoghegen, of Victoria, left for Vancouver on New Year's Eve, and is registered at the Hotel Vancouver.

Mr. and Mrs. W. H. Ireland returned Sunday afternoon to their home in the Upper Country, after spending the holiday week with the latter's brother and sister, Mr. Geo. F. Waites and Mrs. M. E. Walker.

Dr. H. E. Young, secretary Provincial Board of Health, will be the speaker at the Women's Canadian Club this afternoon at 3:15 at the Empress Hotel. Early in January Mr. and Mrs. H. V. Esmond, the famous English actor and actress, will be tendered a reception by the club.

Mr. and Mrs. Parke Stevens and daughter arrived in the city December 23, from Pugwash, Nova Scotia, to visit her brother, James McPhee, and wife, of 3170 Gama Street.

Mr. and Mrs. Stanley B. Russell and little daughter, Marion, have returned to Seattle after spending the New Year holidays with Dr. and Mrs. William Russell, Fernwood Road.

DANDERINE
Stops Hair Coming Out; Thickens, Beautifies

A few cents buys "Danderine." After a few applications you cannot find a fallen hair or any dandruff, besides every hair shows new life, vigor, brightness, more color and abundance. (Advt.)

HANDSOME RECEIPTS FROM HOSPITAL BALL

Balance From Social Event Held at Empress Hotel by Woman's Auxiliary Is $1,198.84

After the payment of all expenses the sum of $1,198.84 is left for the Women's Auxiliary of the Provincial Jubilee Hospital as the result of their big annual ball held at the Empress Hotel on November 26.

The statement of this big undertaking has just been completed, and the committee is glad to be able to announce this very satisfactory result, the funds, of course, to be devoted to the auxiliary work in connection with the hospital. The total receipts were $1,970; expenditure, $771.16; leaving a balance of $1,198.84.

The regular monthly meeting of the Auxiliary will not be held today on account of the proximity of the holiday season.

ANNOUNCEMENTS

Don't forget the number is 1.

Dancing—T. T. Mecredy, Studio, 1216 Broad Street. Phone 6959.

Pocket and Office Diaries for 1921 at Victoria Book & Stationery Co., Limited.

F. Grimston Private Dancing Academy. Latest steps taught. 13 Boyd Street, James Bay. Phone 7567.

Blanche Boyd, studio 316-317 Pemberton Building. Select ballroom dancing taught. Hours, 10:30 a.m. to 9 p.m. Phone 1692.

Dance—Royal Oak, Friday, January 7. Flying cars leave 1316 Douglas Street 8:30 p.m., returning 1 a.m. Hunt's orchestra.

Dance—Agricultural Hall, Saanichton, under auspices Agricultural Society, on Friday, January 7. Perry's orchestra. Dancing 9 till 1.

Prof. Odium, M.A., B. Sc., of Vancouver, will speak in the James Bay Methodist Church next Sunday morning and evening, also on the following two nights under the auspices of the Victoria British-Israel Association.

Miss G. Sowerby, Cert. Masseuse, Swedish Remedial Exercises, Medical Electricity. Member of the A.P.M.C. and Military Massage Service from 1914-1920, has opened an office at 506 Campbell Building. Phone 7572.

Tremendous Reductions Bring Down the Prices in Quality Garments to the Level of Thrifty Shoppers
Mallek's January Clearance Sale
The most popular money-saving event of the year is Mallek's Mid-Winter Clearance of Women's High-Grade Ready-to-Wear. This, by the way, is not a clearing out of time-worn, shop-worn, picked-over merchandise, but BRIGHT, NEW GARMENTS, the best that money can buy—disposed of at a big sacrifice.
This year we decided to take our first loss early, and the sooner we get it over with, the better we will be satisfied. This means that prices have been so reduced that they will make an exceptionally strong appeal to the prudent buyer. Here are some of the bargains:
Suits
$49.50 Suits for $30.00
$55.00 Suits for $35.00
$60.00 Suits for $45.00
$85.00 Suits for $49.50
Coats
$20.00 Coats for $10.00
$37.50 Coats for $25.00
$49.50 Coats for $35.00
$75.00 Coats for $49.75
H. & H. Plush Coats
The highest grade of Plush Coats made—lined with pussy willow, and large shawl collars of skunk fur. Regular $90.00. Extra special at $55.00
Plush Coats
with large shawl collar of coney fur, also cuffs and band around bottom of coat of the same fur, full silk lined. Regular $69.50 values for $45.00
Near Seal Coats
Regular up to $350, for $200.00
Regular up to $395, for $265.00
Regular up to $450, for $300.00
Dresses
Tricotine and Serge Dresses—Values up to $35.00 for $17.50
$35.00 to $55.00 values for .. $29.75
Jersey Dresses at $10.00
Serge Dresses at $10.00
Sweaters
Wool Slipons, $7.85 values for ... $2.75
Wool Slipons, sleeveless. Values to $3.95 for $1.95
All-Wool Sweaters, regulation coat style. Regular $14.85 values for $10.85
Tuxedo Front Sweater Coats, $13.50 values for $9.75
721 Yates Street **Mallek's** Telephone 1901

Whatever
the coming year holds for you, our wish is that it may all be good.
Phone 172
Victoria Steam Laundry
Always The Best

FIRST SPIRITUAL CHURCH

Members and Friends Enjoy Pleasant Social Reunion on New Year's Eve

The members and friends of the First Spiritual Church were entertained at the home of Mr. and Mrs. Joseph Phillips, 956 Fairfield Road, on New Year's Eve. After partaking of a dainty supper a very pleasant evening was spent. A number of selections on the piano by Mrs. Tapley were greatly enjoyed. Mr. H. Griffiths rendered a solo in fine voice, to which he had to respond with a number of encores.

Among those present were Mrs. R. L. Rowlands, a former pastor of the church and lately of Tacoma, Wash., Mr. and Miss Graham, Mr. and Mrs. Rhodes, Mr. and Mrs. Middleton, Mr. Harry Westcott and others. The proceedings were brought to a close with the singing of "Auld Lang Syne."

FIX STOMACH RIGHT UP
"Pape's Diapepsin" at once ends Indigestion, Gases, Sourness, Acidity
You don't want a slow remedy when your stomach is bad—or an uncertain one—or a harmful one—your stomach is too valuable; you mustn't injure it with drastic drugs.
When your meals don't fit and you feel uncomfortable, when you belch gases, acids or raise sour, undigested food. When you feel lumps of indigestion, pain, heartburn or headache, from acidity, just eat a tablet of Pape's Diapepsin and the stomach distress is gone.
Millions of people know the magic of Pape's Diapepsin as an antacid. They know that indigestion and disordered stomach are no needless. The relief comes quickly, no disappointment, and they cost so little, too. (Advt.)

The "Perfect" Street Car Ticket Holder

¶ No more hunting for tickets.
¶ No more putting two in the fare box.
¶ No more dropping them on the car platform.
¶ Saves time, patience and money.

Price
50c

Obtainable in Victoria Only at

W. H. WILKERSON
"At the Sign of the Big Clock"
The Jeweller 1113 Government Street

New—and Very Smart

The advancing season presents no smarter style than this cross strap slipper in black kid, brown kid and patent leather.

'Tis a style sure to appeal to women who appreciate the new things in finely fitted shoes.

Mutrie & Son 1203 Douglas Street Phone 2504

SPECIAL NEWS

Mrs. G. Taylor, 1822 Store Street, wins the casserole for being the person to send in the first correct answer to the Rebus in our window. R. A. BROWN & CO., 1302 Douglas Street.

SOUTH SAANICH CHRISTMAS TREE

Children of Union Church Sunday School Gather to Receive Gifts From Santa Claus

A very large number of children and parents assembled Monday evening in the South Saanich Union Church for the first Christmas entertainment of their Sunday School. Owing to the school only being organized for a short time, there was scarcely time to prepare a set programme for the occasion, but a volunteer one, consisting of songs, recitations and gramaphone selections, was very successfully carried out. The ladies of the congregation had arranged a lovely Christmas tree, which was much admired by the audience and upon which was placed a Christmas gift for every child in the room. The mystery and glamor surrounding Old Santa Claus was well sustained by the impersonator, Councillor Brooks, who, before he withdrew, said he hoped they would all be spared to meet him again next Christmas. Much of the success of the treat is due to the untiring energy of Mesdames Robertson and McClure and the Misses Anderson, McNally and McNabb. Any description of a social function at Keating would be incomplete without mention of the bounteous supply of tea and cake.

King's Message to President

WASHINGTON, Jan. 3.—In a New Year's message to President Wilson on Saturday, King George of Great Britain, said: "At the beginning of the year, Mr. President, I hasten to offer to you my cordial good wishes for your happiness and welfare, and for the prosperity of the United States of America."

Quaker Minister Is Grateful to Tanlac

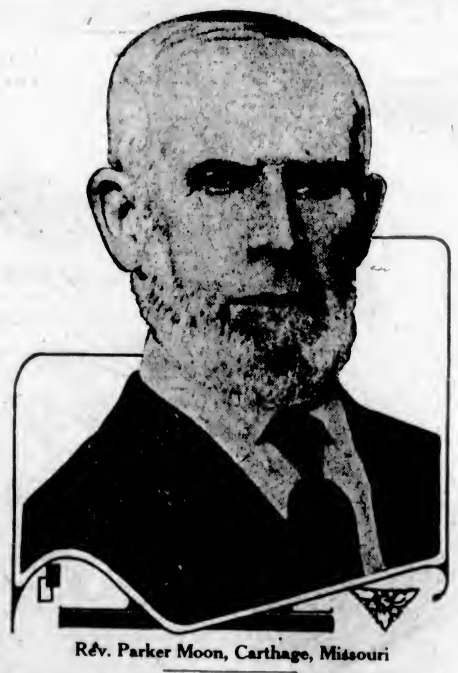

Rev. Parker Moon, Carthage, Missouri

Nearly everybody in Southwest Missouri either knows or has heard of the Rev. Parker Moon, who for a full half century has devoted his life and talents to Sunday school and organization work for the Society of Friends or Quakers. He resides at 628 Howard Avenue, Carthage, Mo.

"Uncle Parker" as he is more familiarly known, came from fine old rugged Quaker stock, and there is not a better known or more highly respected citizen in that part of the state. In referring to his remarkable restoration to health by Tanlac, he said:

"About five years ago I suffered a general breakdown. My principal trouble was nervous indigestion. My appetite was very poor and my food seldom agreed with me, and I had to live on a very restricted diet. I suffered a great deal from headaches and dizzy spells; I had severe pains across the small of my back and was badly constipated most of the time. In fact, I was so weak and rundown I was not able to attend to my duties.

"This condition made me very nervous and I could not sleep at night. Frequently I would lie awake most all night and was in that condition more or less for five years. My physician said he could not do anything for me and suggested a change of climate. I then moved to Texas and went back and forth three times but did not get the relief I had hoped for. Finally, I got so bad off I was not able to get around with any degree of comfort. I was also told I had heart trouble.

"I had read about Tanlac and, as it had been very highly recommended to me, I decided to try it. I got a bottle and had taken only a few doses until I could notice a marked improvement in my condition. I noticed especially that I was not troubled any more with sour stomach after eating, which was a great relief.

"I kept on taking Tanlac until I fully regained my health. My appetite is splendid; I enjoy my meals and I do not find it necessary now to take any laxative medicines of any kind. I can sleep much better and am not nearly so nervous.

"I take great pleasure in recommending Tanlac to anyone who needs a good system builder, or who suffers with stomach trouble! I have recommended Tanlac to a great many of my friends and am pleased to reach others by giving this statement for publication."

Tanlac is sold in Victoria by D. E. Campbell, Druggist, and in Esquimalt at Lang's Drug Store.

ISLAND GIRL GUIDES HOLD CONFERENCE SOON

Delegates From the City and Up-Island Will Meet Next Week to Discuss Divisional Organization

On Thursday, January 6th, a conference of the Officers and Committees of Girl Guides will be held in Victoria, for the purpose of discussing divisional organization for Vancouver Island as part of the Province of British Columbia. Delegates to the conference will include Mrs. A. J. Griffiths, District Commissioner for Victoria; Miss Denny, District Commissioner for Duncan; Mrs. Speine, District Commissioner for Cobble Hill; Mrs. Geohegan, of the Duncan committee; Mrs. Palmer, of Cowichan Station (Hon. Sec.); Mrs. Savage, of Duncan (Hon. Secretary); and Mrs. Moss, O. B. E., of Cowichan Station; Miss Leighton, Staff Captain, Victoria, and other officers of the local companies.

Lunch will be served at the Douglas Hotel at 1 p. m., following which the afternoon meeting of the conference will be held at 2:30 in the I. O. D. E. Rooms, Jones Building, Fort Street. The subjects for discussion will be Divisional Organization, uniform, officers' training courses, etc. Any lady who is interested in the movement will be welcome to attend this meeting, to which special invitations are being given to associate members and their friends.

At 7:30 p. m. a meeting will be held in the Headquarters at the corner of Douglas and Pandora Streets, above the B. C. Electric station, when a short display will be given, and the Guides and Brownies will welcome the visitors. On this occasion a Medal of Merit will be presented to Mrs. B. G. Goward of the Victoria Brownies, this honored decoration having been awarded her by the Headquarters in Toronto, in recognition of the valuable services rendered by Mrs. Goward at the Summer camp in August. Mrs. Goward acted as camp nurse whenever there was need of her services, and it was through her knowledge and prompt action that the case of acute appendicitis was successfully treated, the patient being brought by launch and car some twenty miles into Victoria, and arriving in time for the operation which saved her life.

The subject of training classes for officers which will form part of the discussion at the afternoon meeting, is one of vital importance. The shortage of officers or "guiders" is the greatest handicap in the movement at the present time, and many who are eminently suitable to be leaders of Guides hesitate to come forward because they feel they are not qualified.

Training classes and correspondence courses have been organized with great success throughout the British Isles. Canada is taking up the scheme, and it is the intention of the local committee to make arrangements for training classes to be held in Victoria. These will be carried out on the same lines as those employed so successfully in the Old Country, and it is expected that they will prove beneficial to those who are helping with Guide companies already, as well as to those who will come and learn the secrets, the ideals and the methods of Girl Guiding.

The question was asked in Victoria the other day, "How are the Girl Guides getting on? We never hear much about them." It may be said that the Girl Guides in Victoria are getting on very well indeed, and making the most of their opportunities. Embroidery, toy-making and first aid are three of the subjects which are being studied this Winter by some of the girls. It is a great help when qualified instructors volunteer to help, and at the present time the Guides would particularly welcome lessons in basket-making, as a number of them are anxious to win the Basket Weaver's Badge.

Guides and Brownies are to meet at the Headquarters over the Interurban Station at 7 o'clock on Thursday evening, to prepare for the meeting at 7:30.

WEDDING OF WIDE INTEREST TOOK PLACE

Godfrey Beaumont, Formerly of Discovery Island, Married in London, England, on November 25

A marriage took place in London on the 25th November, between E. Godfrey Beaumont, of Discovery Island, near Victoria, B.C., youngest son of the late Colonel Godfrey Wantworth Beaumont, Scots Guards, grandson maternally of Sir Edward Blackett, Bart and Constance, widow of William Houston Long and daughter of the late A. A. Hay Currie and Mrs. Hay Currie, of Nice.

The ceremony was performed in St. Mary Abbott's Church, Kensington, by the Rev. C. A. E. Pollock Fellow of Corpus Christi College, Cambridge, cousin of the bride, and the Rev. W. de Kilpeck, Rector of Corpe Castle, Dorset, uncle of the bridegroom.

Many friends and relatives were present in the church and afterwards at the reception held at the De Vere Hotel, De Vere Gardens, by the bride's mother, Mrs. A. Hay Currie, those of the bridegroom being the Lady Swansea (aunt), Colonel H. W. Blackett, late 19th Hussars (uncle), Mrs. J. Crawford Wilson (aunt), Major R. B. Turton of Kildale, Yorks, and Mrs. Turton [illegible]), the Misses Evelyn, Ethel, [illegible] Lillian Beaumont (sisters), Major D. B. Gurowski, of Woolhampton Park, Berks, (cousin), Miss Ida Blackett and others.

The bride's relations included her mother, Mrs. A. Hay Currie, Miss Alice Hay Currie (sister), Lady Hay Currie (aunt), the Misses Isabel and Emmeline Gwynne (aunts), Lady Levich (cousin), Miss Violet Long (niece), Mr. Jack Long, of Univarsity College, Oxford (nephew), Mr. Arthur Russell of Swallowfield Park, Capt. Horace Pechell, Mr. George Brackenbury, Mrs. Wethered, Mrs. Mackenzie, Mrs. and the Misses Selby-Smythe, etc., etc.

Presents were also received from the following: Major and the Hon. Mrs. Tryon (cousin), Capt. Ralph Blackett, late 14th Hussars (cousin), Mr. Bosville W. Beaumont (nephew), Colonel Sharp, C. M. G. and Mrs. Sharp (cousin), Miss Margaret Egerton (cousin), Miss Cecelia Turton, Miss and Miss R. Jervis-White-Jervis, Mr. H. J. Nicholson, 6th Dragoon Guards, Mrs. Charles Long (sister-in-law), Capt. Ronald Lechmere, 5th Dragoon Guards, and Mrs. Lechmere (niece), Col. C. T. Long, late Rifle Brigade (nephew), Sir Hugh Levich, K. B. E. (cousin), Mr. Leonard Shoelridge, Capt. E. M. B. Ingram, Mr. and Mrs. Holland-Warne and many others.

After a short stay in England, Mr. and Mrs. E. Godfrey Beaumont will return to B. C. and make their home on Discovery Island.

Phone 1—Fashion Taxies and Livery.

SEMI-ANNUAL CLEARANCE SALE

Gordon Drysdale LIMITED

Store Opens at 9 a.m. and Closes at 6 p.m. Wednesday, 1 p.m.

SEMI-ANNUAL CLEARANCE SALE

During This Semi-Annual Clearance Sale Many Lines Are Reduced to Half Price and Less

SEE THE WINDOW DISPLAYS

Women's Coats and Suits at Half Price and Less

Coats, $15.00, $19.75 and $29.50

Women's Winter Coats of serviceable quality tweeds, in shades of brown and grey only, to clear at **$15.00** each.

Women's Winter Coats of plain and silvertone velour, in shades of taupe, navy, purple, Pekin, dark green, brown and henna. To clear at **$19.75** and **$29.50** each.

Suits, $23.50, $25.00, $29.50 $35.00 and $39.50

Women's All-Wool Tweed Suits, in such weaves as Donegal, diagonal, herring-bone and salt and pepper. All in smart colors and styles. Now clearing at **$25.00** and **$35.00** each.

Women's All-Wool Navy Serge Suits, trimmed with silk braid, buttons and fancy stitching. Well lined and tailored. Now clearing at **$25.00, $29.50** and **$39.50** each.

A LIMITED NUMBER OF SILK AND CLOTH SKIRTS IN SMART STYLES AND COLORS NOW REDUCED TO CLEAR AT HALF PRICE

Select Any Trimmed Hat From Our Extensive Assortment at Less Than Half Price

NOW MARKED AT **$2.75, $5.00** AND **$9.50** EACH

To purchase Hats such as we offer you here at these low prices represents an investment that most women will recognize and appreciate. Nothing is kept in reserve—every trimmed hat is included. Consider the saying. Purchase now.

High-Grade Blouses at Clearance Sale Prices

36 Blouses of White Jap Silk. These are in convertible and square collar styles, have long sleeves with cuffs, and are very special value at this reduced price, $3.75 each.

50 Blouses of Georgette, Stripe Silk, Crepe de Chine and White Jap Silk. These are trimmed with embroidery, pin-tucks and lace; are in long or short sleeve effects, also plain tailored models. There is a good range of colors to choose from and the value is most extraordinary. Now clearing at **$5.75** each.

75 High-Grade Blouses of Jersey Silk, Georgette, Stripe Silk, Crepe de Chine and White Jap Silk.

This is a most remarkable collection of Blouses, embracing every conceivable style and color; plain tailored models, dainty lace trimmed models, others trimmed with embroidery. All specially reduced to sell at **$8.75** each.

Note These Special Values for Today

Women's wool Sweater Coats in shades of apple green, jade, turquoise, fawn, sage green, brown and orange. The assortment includes brushed wool sweaters, knit sweaters and Jersey sweaters, in different styles. Now clearing at **$6.75** and **$8.75** each.

Women's wool Pull-over Sweaters; these come with and without collars, in shades of mauve, melon, turquoise, orange, white and several shades of green. Now clearing at **$2.95** and **$3.95** each.

House Dresses in plain colors, plaids and stripes. These come in many different styles and colors. Now priced to clear at **$1.50, $2.50** and **$3.50** each.

Blankets, Comforters and Sheets at Great Reductions

50 pairs of best quality Flannelette Sheets, size 11-4, to clear at **$3.25** a pair.

Canadian wool Blankets now reduced to **$10.00** a pair.

Down-filled Comforters with blue, pink and green borders; centres have neat designs. Now clearing at **$10.00** each.

One-Third Off all other Blankets and Comforters in the store.

One-Third Off all Horrockses' Cottons. This includes all nainsooks, sheetings, longcloths and pillow cottons.

Purchase Silks at These New Low Prices

40-inch Crepe de Chine in a good firm weave; shown in shades of pink, mauve, white, maize, purple, rose and paddy. Now on sale at **$1.95** a yard.

36-inch Taffeta Silk in shades of brown, rose and Copenhagen. Now on sale at **$1.85** a yard.

40-inch Georgette Crepe in more than eighty different shades. This is a special quality and very good value. Now on sale at **$1.95** a yard.

36-inch Messaline Silk in more than fifteen different shades. This is an especially good quality. Now on sale at **$1.95** a yard.

Winter Coatings Reduced to Less Than Half Price

Offering a special collection of fancy Tweeds, Chinchilla Cloths and Velour Coatings at **$1.95, $2.95** and **$3.95** a yard.

Plaid and fancy Tweed Coatings in dark Winter shades, 54 inches wide. To clear at **$1.95** a yard.

Fancy and Silvertone Tweeds and Chinchilla Cloths in dark tones of brown, grey, purple and saxe. To clear at **$2.95** a yard.

Heavy Velours, fancy Plaids and novelty Tweeds. Priced to clear at **$3.95** a yard.

Sayward Building, Blouses, Lingerie and Corsets, 1873
Phone 1876. First Floor, 1877. Douglas Street

Martens Surrenders for Deportation

WASHINGTON, Jan. 3.—Ludwig C. A. K. Martens, Russian soviet representative in this country, whose deportation has been ordered, was formally surrendered here today to Secretary Wilson at the Department of Labor by his counsel.

WINNIPEG, Jan. 3.—An old-time English trick has been replayed on several residents of the Fort Rouge section of this city. Some pedlars went around the doors selling canaries. Those who purchased the birds have since found sparrows' feathers coming through the dye.

CASTORIA for Infants and Children. In Use For Over 30 Years. Bears the Signature of Chas. H. Fletcher

Millionaires Turn the Tables on the Mets

SPORTING NEWS

Elks and Senators Win Amateur Hockey Games

Oilskins for Wet Days

Just the garb for work or play—a good oilskin coat or cape will keep you dry in the heaviest downpour. These prices are quite moderate.

Hats, from $1.35
Bicycle Capes, from $5.00
Leggings, from $4.25
Short Coats, from $6.20
Long Coats, from $7.50
Pants, from $5.75
Rubber Boots, from $4.75
Knee Length Boots, from $5.75
Hip Boots, from $8.50

Padan Bros

BICYCLES, SPORTING GOODS AND TOYS
719 Yates Street Phone 817

Hotel Douglas Dining Room
New Year's Day Specials
New Year's Day Lunch, 75c; 12 to 2:30 p.m.
Dinner Menu, $1.25 5:30 p.m. to 8:30 p.m.

Stuffed Olives Celery
Salted Almonds
SOUP
Cream of Tomato
FISH
Fillet of Sole
ROAST
Stuffed Young Turkey, Cranberry Sauce
Roast Beef Yorkshire Pudding
Combination Salad
VEGETABLES
Potatoes Vegetable Oysters
DESSERT
English Plum Pudding, Hard Sauce
Trifles with Whipped Cream
Hot Mince Pies
Nuts, Raisins, Fruit Demi Tasse

First-class Service. Kitchen Inspection Invited. Order your tables early. Phone 6947. Private Room for Parties.

MATCHES FREE
Large Shipment London made Pipes and Cigarette Tubes
E. A. MORRIS LIMITED
1116 Government St.
Tobacconists, Etc.

Safe, Easy, Beneficial Exercise
For Business and Professional Men in the Group Classes and Games at the
Y. M. C. A. GYM
Annual membership, including scientific instructions, modern apparatus, showerbaths, swimming pool, private locker, towels, etc., at $25.00.
See Mr. Maguire, the experienced physical director, who appreciates your difficulties.

Hotel Westholme Inn
Victoria's Most Popular Restaurant
We are serving Island goose on New Year's Day from 12 noon until 8 p.m. at reasonable prices. Come and enjoy the food as well as the surroundings.

Sooke Harbor Hotel
Only 20 miles from Victoria by good automobile road. Just a nice distance for a day's outing, or a week-end.
OPEN ALL THE WINTER
Steam Heat, Log Fires, Electric Light, Rooms with Private Baths
Good Hunting, Salmon Fishing
Special Feature Now
DUCK SHOOTING
LAUNCH and BOATS FOR HIRE
Proprietors:
George Nicholson and K. Willis
Phone: Long Distance

JUNIOR SOCCER

The junior league football game played on Saturday between the Boys' Naval Brigade and the Juvenile Foresters ended with the score 7 to nil in favor of the Foresters. The Naval boys were handicapped through having three of their regulars away. Their substitutes were too small, though what they lacked in size they made up in gameness. Mr. Barclay refereed.

A social meeting of the Juvenile Foresters' A.F.C. will be held tomorrow at 8:30 p.m., in the A.O.F. Hall. All playing members are requested to attend.

DAVIS CUP WINNERS FETED IN AUCKLAND

AUCKLAND, N.Z., Jan. 3. — The Davis Cup was handed over to Capt. R. Hardy of the victorious American lawn tennis team tonight. The occasion was a banquet in honor of the Australasian and American players by the Australasian Lawn Tennis Association. Included among the guests were Admiral Jellicoe, Governor of New Zealand, and Premier Massey.

Speeches were made by Captain Hardy and the American players, William T. Tilden II., and William M. Johnston.

Premier Massey greeted the Americans as cousins.

BAD WEATHER FAVORS AUSTRALIAN ELEVEN

English Batsmen Had to "Follow On" in Second Cricket Test Match— Hobbs' Fine Effort

MELBOURNE, Jan. 3.—The batsmen of the English team collapsed before the bowling of the Australians when the second cricket test match was resumed here today. The English team could only make 251 in their first innings as against 499 scored by Australia, and, following on, the visitors had lost five wickets for 76 when stumps were drawn. The English collapse was brought about by the bad wicket. Last night it rained heavily and the pitch today consequently favored the bowlers, and, to add to the bad luck of the English, Hearne, the fine Middlesex batsman and bowler, was taken ill and had to drop out of the match. A start was not possible before noon today. Hobbs and Hendren faced the bowling of Collins and Kelleway. They tried playing cautiously and runs as a consequence came very slowly.

The pair remained together until Hendren skied a ball to mid-on. The pair realized 142. The collapse came after lunch, Hobbs only added 12 runs after the resumption. His 122 was a wonderful effort under the conditions. Forty thousand people saw the game today.

COLWOOD GOLF RESULT

The tombstone competition held at Colwood links on Saturday and Sunday, with a pair of turkeys as the prize, was won by R. H. Playfair and J. H. Beatty, who won by three feet from R. H. Quinn and Jack Simpson. Under the conditions players were allowed more than one round if they desired in the competition, and the winners accomplished their win at the second attempt. Thirty-six players entered.

ELKS SUCCEED IN WINNING FROM VETS

Emerge From Cellar After Rather Poor Game—Senators Win Fast Contest From Garrison

Outclassing the G.W.V.A. from the moment of the face-off, the Elks won their first game this season in the City Amateur Hockey League at the Arena last evening by 3 goals to 1. The Senators, after a hard struggle, defeated the Garrison by 2 goals to 1.

The Elks-G.W.V.A. game was not of the usual standard, lacking combination and speed. The Elks, though they came out victorious, did not seem to work together and lost many an opening. What brought them through successfully was the hard checking of their two defence men, who worked like Trojans throughout the game.

The Vets were far from playing at their best. They continually changed their line-up, which weakened their strength continually. Practically every off-side that was called they had a man to change.

Elks-G.W.V.A.

The Elks-G.W.V.A. game started at a fair speed, both teams playing for the breaks. The Elks had slightly the better of the play and did not lose an opportunity to worry Goalie Copas. Cook and Irwin were on the job, and blocked the many wild wild rushes of the Vets. Riley scored an off-side goal. Play was faster, the Vets showing a better combination than their opponents. George, seeing that Copas was asleep on the job, took a long shot from the blue line, which easily found its way home. The battle was resumed, but lacked real fast play. Louis Glazen made several brilliant attacks and did some very effective work. Jacklin and Dudley made some very spectacular rushes, but their hard work was of no avail. Glazen put a wild shot home from the blue line. The disc hit Copas' stick a terrific blow and jumped over into the net. Glazen continued his heavy bombardment and played an excellent game.

It took Glazen just 1:53 minutes to register a goal from the face-off in the final period. He netted the disc in a mix-up in front of the Vets' net. Both McDonald and Dudley pestered Watson with shots, but to no effect. Riley, in one of his usual spectacular rushes, netted the first goal for the Vets. The last few minutes of play the Vets got down to business and tried to make a comeback, but found it was too late.

The line-up was as follows:

G.W.V.A.	Position	Elks
H. Copas	Goal	Watson
R. Copas	L. Defence	Cook
Riley	R. Defence	Irwin
Jacklin	Centre	George
McDonald	L. Wing	Stewart
Dudley	R. Wing	Glazen.
Matthews	Utility	Drennan
Fraser		King
Tuckwell		
Allan.		

Summary—First period, 1, Elks, George, 14:47. Second period, 2, Elks, Glazen, 10:40. Third period, 3, Elks, Glazen, 1:53; 4, G.W.V.A., Riley, 8:47.

Penalties—Elks, Stewart, 3 minutes.

The Senator-Garrison game was fast throughout and it looked for a time as if the soldiers were going to come out victorious. Both teams worked hard and some very exciting play was staged. The Senators had slightly the better of the game, though they did not have any walkaway from the Garrison.

The Senator-Garrison battle was exciting from the face-off. The Garrison played the offensive from the start. Dowd made shot after shot on Goalie Gravlin, who was on the qui vive, and the disc was kept on the move. Oatman, with the speed of a cyclone, dodging the Senators' big defence men, got the disc home. Excitement was intense, play was fast, and the Senators were trying their best to even the score.

The Garrison were taking no chances, so started the second period on the defensive. The Senators worked at top speed and used every available trick to register a goal. Goalie Gravlin blocked some tight shots. Dieldal was the fastest player on the ice and his whirlwind play brought many an ovation from the fans.

In the final period both teams came on, all primed up for a snappy finish. Wickson gave several spectacular rushes, but, beyond getting past the Garrisons' forwards, his efforts were ineffective. Gravlin did excellent work in goal, stopping a volley of shots from the Senators' forwards. Play was even, both teams hitting a terrific pace. Just a few minutes before final time was called, Hughie Burnett scored the winning goal.

The teams lined up as follows:

Senators	Position	Garrison
Stuart	Goal	Gravlin
Wickson	L. Defence	Moore
Burnett	R. Defence	Clark
Dieldal	Centre	Goodeve
H. Smith	L. Wing	Oatman
Dowd	R. Wing	Temple
D. Smith	Utility	Fitzsimmons
Market	"	Weeks

Summary—First period, 1, Garrison, Oatman, 10:56. Second period, 2, Senators, Dowd, 10:37. Third period, 3, Senators, Burnett, 11:47.

Penalties—None.

Referee—Eddie Oatman.

Timekeeper—W. H. Wilkerson.

The first game between the Elks and G.W.V.A. was delayed over fifteen minutes owing to several of the Elks players arriving late. The league officials state that unless the players are more prompt in reaching the rink in time to dress they will have to penalize the tardy ones.

BILLIARD FINALS WILL BE PLAYED TOMORROW

The final of the Two Jacks billiard handicap tournament will be played tomorrow evening at 7:30 between Renfrew (r 140) and Oliphant (r 50).

Defeated Olympic Champions

The University of British Columbia Rugby team, which achieved a signal triumph for the Province and for Canada by defeating the Stanford fifteen. The B. C. 'Varsity team was the first of all competing against Stanford to defeat her, with the exception of one game played in Paris, when three of the California players were off the team. The line-up: Back row, left to right—A. Hodgson, H. Gwyther, S. Plummer, A. Lord (coach), G. Gross, H. James, A. Bickell and P. Greggor; middle row—A. Buchanan, C. Jones, G. Ternan, H. Ross and Lou Hunter, front row—Rex Cameron and P. D. I. Honeyman (capt.)

VANCOUVER NETS ONE MORE THAN SEATTLE

Metropolitans Delight Vancouver Fans With Speed and Combination, But the Locals Come Through Victorious

VANCOUVER, Jan. 3.—Only the hockey gods could have taken the game away from the Metropolitans when they turned their collective noses towards the Millionaires' nets here tonight. From the way they started out and the speed maintained during the entire sixty minutes of play, it seemed that nothing could prevent them increasing their lead in the P.C.H.A. series, but it was written down by those same gods of hockey that the Mets should lose out by a three to two score, after putting up an exhibition of speed and machine work which was beautiful to watch and brought cheers of admiration from a Vancouver audience which wanted them to meet defeat.

"Happy" Holmes, the Mets' goalie, was stopping shots that a bird might have been pardoned for not seeing, and sometimes they came so thick and fast it seemed there were twenty pucks and twenty men shooting, but "Happy" got them all but three. Some of the miraculous work was done in the heart of furious mixing right in front of the Mets' goal, when it seemed the Millionaires would shove the little black disc into the net by force of numbers, for the whole team seemed to be there. Once in the last period everyone on the ice, with the exception of Lehman, seemed to be trying to get into the net with Holmes. When the referee blew his whistle to stop the fuss, the two teams were piled up like a log jam, and "Happy" was underneath. He emerged smiling, and he kept the puck out.

Seattle	Position	Vancouver
Holmes	goal	Lehman
Rowe	defence	Cook
Rickey	defence	Duncan
Riley	rover	Mackay
Foyston	centre	Desireau
Morris	right	Harris
Walker	left	Skinner

Summary

First period—No goals.

Substitutions — Vancouver, W. Adams for Sid Desireau.

Penalties—None.

Second period—1, Seattle, Foyston from Morris, :52; 2, Vancouver, W. Adams, 4:33; 3, Vancouver, Desireau from Cook, 5:55.

Substitutions—Vancouver, Desireau for W. Adams; Skinner for J. Adams; Seattle, Tobin for Morris.

Penalties—None.

Third period—4, Seattle, Walker, 4:55; 5, Vancouver, J. Adams, :20.

Substitutions — Vancouver, W. Adams for J. Adams; J. Adams for W. Adams.

Penalties—Vancouver, none; Seattle, Riley, balance of period.

VICTORIA GOLF CLUB NEW YEAR FOURSOMES

The following is the result of the New Year's Day mixed foursome competition, 18 holes against bogey:

Mr. A. D. Crease and Mrs. Graham-Graham, 2 down; Mr. L. H. Hardie and Miss M. H. Hardie, 2 down; Mr. and Mrs. B. Wilson, 2 down; Mr. A. P. Luxton and Mrs. Holland, 3 down; Mr. J. H. Wilson and Miss J. Wilson, 3 down; Mr. A. V. Macan and Mrs. Archer Martin, 4 down; Mr. D'Arcy Martin and Mrs. Macan, 4 down; Mr. W. B. Wilson and Miss G. Irving, 4 down; Mr. J. W. Ambery and Miss E. Dunsmuir, 5 down; Mr. and Mrs. E. D. Todd, 5 down; Mr. W. P. D. Pemberton and Miss Fitts, 5 down; Major Cobbett and Miss Devereaux, 5 down; Mr. C. H. Pitts and Miss D. Wilson, 6 down; Mr. W. Williams and Miss Williams, 6 down; 36 entries.

The fourth monthly competition will be held on Saturday next, January 8.

CURLERS ELECT THEIR CAPTAIN ON WAY OVER

ON BOARD THE STEAMSHIP EMPRESS OF FRANCE OFF SABLE ISLAND, Jan. 2.—(By Wireless).—County Judge George G. Patterson, who is a member of the Bluenose Curling Club, New Glasgow, and who has skipped many inter-club matches, has been elected captain of the Canadian Curling team to the Old Country. Mr. Patterson, besides being a good all-round curler, is an old football player, and always has taken a keen and active interest in all lines of sport. He is an ex-M.P.P.

OLD COUNTRY FOOTBALL

LONDON, Jan 37.—The result of the First Division Football League game played today follows:

Sheffield United 1, Huddersfield 1,

ARISTOCRATS WIN FROM MILLIONAIRES

New Year's Day Game Ended In Score of Five to Three in Favor of the Local Team —Result Pleases Fans

The Victoria Aristocrats succeeded at last in breaking into the win column on Saturday when they defeated the Vancouver Millionaires at the Arena here by 5 goals to 3 with a burst of scoring in the last few minutes of the game, the score being three to one against them fifteen minutes before the end of the play. The victory may be attributed to the fact that the local team worked as a team instead of each trying to shine as an individual. Frederickson, the former Falcons' skipper, made his professional debut and proved to be all that was expected. He figured in the scoring summary to the tune of one goal and one assist. Patrick himself scored two of Victoria's goals and had also an assist to his credit.

Line-up and Summary

Victoria	Position	Vancouver.
Fowler	Goal	Lehman
C. Loughlin	Defence	Duncan
Johnson	Defence	Cook
W. Loughlin	Rover	MacKay
Dunderdale	Centre	J. Adams
Oatman	R. Wing	Skinner
Meeking	L. Wing	Harris
Frederickson	Utility	B. Adams
G. Meeking	Utility	Desireau
Patrick	Utility	

Summary

First period—None.

Second period—1, Vancouver, Desireau from J. Adams, 11.53; 2, Vancouver, Cook unassisted, .55; 3, Victoria, Dunderdale from Patrick, 2.47.

Third period—4, Vancouver, Skinner from J. Adams; 5, Victoria, Frederickson from Oatman, 5.48; 6, Victoria, Patrick from Frederickson, 6.22; Victoria, Meeking, unassisted, 11 seconds; 8, Victoria, Patrick from Frederickson, 4.15.

Penalties

First period—Dunderdale, 3 minutes; MacKay, 3 minutes; Lehman, 3 minutes; Skinner, 3 minutes.

Second period—J. Adams, 3 minutes.

Third period—Duncan, 3 minutes.

Total penalties—Victoria, 3 minutes; Vancouver, 15 minutes.

Substitutions

First period — Frederickson for Dunderdale; Desireau for Lehman; Dunderdale for Oatman; Lehman for Desireau— B. Adams for Cook.

Second period—Cook back; Desireau at centre; J. Adams at right wing; Oatman, back; Dunderdale for Frederickson; Skinner for MacKay; Frederickson for Dunderdale; Patrick for Johnson; Dunderdale for Oatman; Johnson for Meeking; Meeking for Frederickson.

Third period—Meeking for W. Loughlin; Dunderdale for Frederickson; W. Loughlin for Patrick; Frederickson for Meeking; W. Adams for Desireau; Patrick for Dunderdale.

N.H.A. HOCKEY RESULTS

OTTAWA, Jan. 3.—The Ottawa Senators defeated the Canadiens in the N.H. league fixture here tonight, 8 to 2.

HAMILTON, Jan. 3.—St. Patricks, of Toronto, scored a victory at the expense of the Hamilton team here tonight, when they flowned the tigers, 5 to 4.

STAR TWO!
Do You Know
That Victoria Has the Finest Billiard Room in Canada? It's at the
TWO JACK'S DOPE, LTD.
"The Workingman's Club." Billiards—Pool—Tobaccos—Cafe
1812-1818 Government Street

A STROKE and DIVISION AT FITZ'S BILLIARD ROOM
Billiards and Pool Corner Gov't. & Yates

TIGHE & WHEELER CAFE Phone 1634O 653 Yates St.
"The House That Quality Built"—E. R. Appleby, Mgr.
Banquets, Dances, Buffets, Suppers, Outside Catering in all its Branches. Private Dining Rooms on Premises for Parties up to 30 People, available at any time.

DEMPSEY CHARGED WITH EVADING DEBTS

SALT LAKE CITY, Jan. 3.—Jack Dempsey, world's heavyweight champion pugilist, was made defendant in the district court here today in an action filed by J. F. Burns, negro, in which it is alleged Dempsey has failed to pay Burns for special services performed between January 10 and March 15, 1920, amounting to $700.

It also is alleged that Burns loaned $3,500 between those same dates, and a third allegation is that the plaintiff provided the pugilist with automobile and taxicab service during those dates to the value of $300, for which he says, he received no compensation.

Dempsey and his manager, Jack Kearns, were served with papers in the case when they were in Salt Lake a week ago.

'VARSITY DANCE WILL BE HELD AT EMPRESS

The annual 'Varsity dance, which is held under the auspices of the Victoria and Island Athletic Association in honor of the visiting athletes of the B. C. University, will be held at the Empress Hotel on Saturday evening, January 8. Professor Lou Turner's orchestra has been engaged for the occasion, and dancing will be from 9 to 12. It is expected that there will be 250 students come over from Vancouver for the various games and the dance. Invitations and tickets can be obtained from the Empire Realty Co., 641 Fort Street, and W. H. Wilkerson, Government Street.

NABOB
SAVE THE CERTIFICATES FOR WEAREVER ALUMINUM

18¢ per package
Two for 35¢
and in tins of 50 & 100
—a REAL cigarette

Enjoy them to-day
PLAYER'S
NAVY CUT
CIGARETTES

Victoria Is Defeated By Stanford at Rugby

SPORTING NEWS

No Decision Reached In Up-Island Soccer

Live Wire Sale

A Live Wire Sale at O'Connell's never fails to attract the men of Victoria—they know that this event provides values extraordinary in better quality clothing. Don't fail to benefit by these special offerings today. Remember, please, this sale will be of short duration. Only six days more.

These Suits and Overcoats Are Selling at Exactly

Half Price!

OVERCOATS
Semi - fitting Overcoats for young men. A-1 qualities and well tailored. Regular $35.00. Live Wire Sale
$17.50

OVERCOATS
Pure Wool Tweed Overcoats, in conservative styles, for men and young men. Regular $45 values. Live Wire Sale
$22.50

SUITS
Pure Wool Tweed Business Suits for men. Regular at $45. Live Wire Sale
$22.50

SUITS
Pure Wool, Fast Indigo Dye Serge Suits, in standard three-button styles. Regular at $65. Live Wire Sale
$32.50

Shirts, Underwear, Socks, Furnishings of every description at clearance prices.

O'CONNELL'S LTD.

You'll Like Our Clothes—Rgd. 1117 Government St.

Stanford Rugby Team Wins From Victoria

Visitors Had Clear Advantage in First Half of Game on Watery Field—Victoria Forwards Made Great Showing But Had Poor Support From the Backs

The Stanford rugby fifteen finished their British Columbia tour here yesterday by defeating the Victoria representative team by three tries (nine points) to nothing. The game was played on a rain-sodden field with standing water in many places, which gave the Stanford backs little chance to show their speed. In the first half, in which two of the three tries were scored, the Stanford team was playing with a fairly strong wind in their favor, and they had distinctly the better of this half. In the second half, although they added three points to their total while Victoria were not able to score, the latter really had the better of the play, and were in Stanford territory most of the time, but on one of the few occasions on which Stanford were dangerous in this half they managed to get across the line, whereas the locals were unable to press any single attack right home and were rather unlucky on at least one occasion when good work by their forwards should have resulted in a try, Stanford just managing to save by touching down.

Team Work Pays

Stanford gave abundant evidence that they have a fine team and it was superior team work and superior work by their back division chiefly which gave them the advantage. Their kicking was longer as a rule and more accurate than that of the Victoria backs and their three-quarters were very much better than those of the local team, who did not seem able to work together at all. The Victoria forwards played a splendid game, every man working well and they formed the best pack which has represented Victoria this season. Bond, the newcomer, fully justified his selection on the "rep" team and should retain his place in future matches. It was good forward work which kept the score from being much larger, and, if the Victoria back division had showed anything like the class of the forwards, Victoria must have won. They beat the Stanford pack at getting the ball back out of the scrum time and time again with no result, and it was when they kept the ball to their feet that Victoria gained most ground. The Victoria three-quarter line-up was all over the place at times, with Johnson, who was supposed to be centre three-quarters, loafing offside and having to run back as often as not to allow of the ball being passed to him. More than once he got in the way of his own men by being offside when the ball came out of the scrum.

Wilson played very well at half-back and Goodacre was fairly good at full-back. He will be better with more experience. Bendrodt was probably the best of the three-quarters, McCallum working hard, but being handicapped by his inability to kick. In spite of the greasiness of the ball the Stanford backs showed that they knew the value of accurate kicking to touch, one or two of their full-backs' kicks being very fine indeed. They had a good pack of forwards, hard workers, always on the ball and fast, but they had a better pack opposed to them, led by Sholto Gillespie. Considering the state of the ground it was a very fast game, and a good game to watch.

Make Early Start

Victoria kicked off against the wind and were the first to get into their opponents' territory, the forwards rushing the ball up to within fifteen yards of Stanford's line, but it was within five minutes of the start that the Stanford backs got their first real chance and speedily showed that they knew how to make the most of their openings, Sherman making a fine run and touching down between the posts. The kick failed. It was not very long before the visitors had their second try. They were awarded a free kick near the Victoria twenty-five, and a fine punt across gave Sherman another opening, which he once more took full advantage of. It was a difficult kick and the points were not added.

For the balance of the first half, although Stanford was in Victoria's territory most of the game, they were unable to score again, the locals playing a very hard defensive game.

Bendrodt and Goodacre got into the limelight with a couple of excellent tackles, when scores seemed almost certain, and Johnson did ditto by getting in front of his own men when there was a chance for a run by the Victoria three-quarters and balking Grant, who made the opening. The wind was helping the Stanford men a little, but at this stage they certainly were showing up as the better team. Victoria had to touch down to save twice in fairly quick succession before they showed up in a nice little rally and worked the ball into the Stanford twenty-five, only, however, to have it speedily brought back again.

Johnson brought off a good kick, which gained considerable ground, and a kick by McCallum, being muffed by the Stanford full-back, allowed the Victoria forwards to get once more in Stanford territory, but the advantage was spoiled by Wilson picking out of the scrum, the resultant free kick for Stanford bringing the ball well back into Victoria ground. Until close to half-time the ball stayed about the Victoria twenty-five, but, just before the whistle went, Victoria forwards had worked it up within fifteen yards of Stanford's goal line.

The Second Half

The second half had hardly started before Stanford was awarded a free kick which took the ball to touch within three yards of Victoria's line. An exchange of kicks ended in one from Wilson bringing the leather to half-way, but shortly afterwards Victoria was forced to touch down. A good kick by Johnson brought the ball to Stanford's twenty-five, where it stayed for a long time. There was a succession of loose scrums, until a fine kick by the Stanford full-back, well followed up, brought the ball to the Victoria twenty-five, but it was soon back near Stanford's end through good work by the Victoria fordwards, who were playing a fine game. The good work was brought to nil when Johnson, apparently trying to drop a goal, made a misklck right into a Stanford three-quarter's hands with the result that the ball was well taken deep into Victoria territory and was speedily rushed up to the line. When the bunch of players on the line was disentangled it was seen that Stanford had been awarded their third try. The kick again failed.

Following the kick-off the Victoria forwards worked the ball within ten yards of Stanford's line and Bendrodt took it within three yards, the ball was rushed over from the line out, but a Stanford man managed to touch it down first and Victoria's best chance to cross the line had gone. For the rest of the game the ball was close to the Stanford line, but no further score resulted. The game was refereed by Bell-Irving, of Vancouver, and the teams were as follows:

Stanford University — Full-back, Doe; three-quarters, Kirksey, Rogers, Carroll and Sherman; five-eighths, Haseltine; half-back, Lyn; forwards, Patrick, Wrenn, Campbell, Clark, Loder, Wallace, Hole and Farish.

Victoria — Full-back, Goodacre; three-quarters, McCallum, E. Gillespie, Johnson and Bendrodt; five-eighths, G. Grant; half-backs, Wilson and Robertson; forwards, S. Gillespie, Pendray, Bond, T. Matson, Montelih, McRae and Tolmie.

STANFORD EVENED UP SERIES ON MAINLAND

Scored Against Vancouver in Last Minute of Saturday's Rugby Game After Very Even Struggle

VANCOUVER, Jan. 3.—Staging a spectacular finish, in which Danny Carroll was the leading man, Stanford "evened up" the Rugby series by scoring in the last minute of the play, in the contest with the Vancouver rep. team at Brockton Point on New Year's Day.

Both teams were working hard to score before the final whistle blew, when Kirksey kicked the ball towards the Vancouver line. He followed up, but Harry Lord was right on the job and stopped the ball. A moment later it came again his way, hit him on the breast, bouncing off to be grabbed by Carroll, who made a bee line for the corner flag. He sprinted, as if doing a hundred yards in ten seconds flat. Only once did he turn round. Zeke Whinney was after him post-haste but the redshirt had the start; it was impossible to overtake him. As he turned and saw no one could stop him, he circled towards the posts, touching down the ball, while the big crowd, surprised beyond measure, could hardly believe their eyes. A tremendous cheer went up when the try was recorded. Kirksey kicked beautifully, dropping the ball right between the uprights. Then the whistle blew and the series was over.

Mud puddles located in many sections of the field, together with the heavy ground, made the playing hard going, but generally it was in much better condition than on Wednesday.

A good-sized crowd was out to see the final tussle and they were well rewarded. Play was fairly even throughout. Stanford appeared to have the advantage in the first half, but the Vancouver men were on top in the last spasm.

Carroll's brilliant dash and try was more or less fluky. It was a chance that only comes once in a while, but he saw the opportunity and took it.

USE SLOAN'S TO WARD OFF PAIN

You Can Just Tell by Its Healthy, Stimulating Odor, That It Is Going to Do You Good

"IF I only had some Sloan's Liniment!" How often you've said that! And then when the rheumatic twinge subsided—after hours of suffering—you forgot it!

Don't do it again—get a bottle today and keep it handy for possible use tonight! A sudden attack may come on—sciatica, lumbago, sore muscles, backache, stiff joints, neuralgia, the pains and aches resulting from exposure. You'll soon find warmth and relief in Sloan's, the liniment that penetrates without rubbing. Clean, economical. Three sizes—35c, 70c, $1.40. Made in Canada.

Sloan's Liniment

BASKETBALL LEAGUE SCHEDULES ARE DRAWN

Saturday night next will see the opening of the Senior and Intermediate Basketball League schedules, with three games down for decision. At 8 p.m., at the Y.M.C.A., the Intermediates will take the floor, the First Presbyterians playing St. Andrew's. This game will be followed at 8:45 by the Senior "B" division game between Crusaders and St. Andrew's, and at 9:30 the Senior "A" game between Belmonts and St. Mary's.

Tonight, at the First Presbyterian gymnasium, the following ladies' games will be played: At 8 o'clock St. Andrew's "B" play the James Bays, and at 8:30 o'clock the First Presbyterian "A" team play the Pas-A-Pas. The Senior and Intermediate League schedules are as follows:

"A" Division

January 8—Belmonts vs. St. Mary's.
January 12—Crusaders vs. Christ Church.
January 15—First Presbyterians vs. Belmonts.
January 22—St. Mary's vs. Christ Church.
January 29—Belmonts vs. Christ Church.
February 2—Crusaders vs. Belmonts.
February 5—First Presbyterians vs. Christ Church.
February 12—Crusaders vs. First Presbyterians.
February 19—First Presbyterians vs. St. Mary's.
February 25—St. Mary's vs. Crusaders.
March 2—Belmonts vs. St. Mary's.
March 5—Crusaders vs. Christ Church.
March 9—First Presbyterian vs. Belmonts.
March 12—St. Mary's vs. Christ Church.
March 19—Belmonts vs. Christ Church.
March 23—St. Mary's vs. Crusaders.
March 26—First Presbyterian vs. St. Mary's.
April 3—Crusaders vs. Belmonts.
April 7—First Presbyterian vs. St. Mary's.
April 10—Crusaders vs. First Presbyterian.

"B" Division

January 8—Crusaders vs. St. Andrew's.
January 15—Belmonts vs. Tillicums.
January 22—Crusaders vs. On-We-Go's.
March 16—Belmonts vs. St. Andrew's.
January 29—Crusaders vs. Belmonts.
February 5—Tillicums vs. Crusaders.
February 9—St. Andrew's vs. Tillicums.
February 12—Belmonts vs. On-We-Go's.
February 19—On-We-Go's vs. St. Andrew's.
February 26—Tillicums vs. On-We-Go's.
March 2—Crusaders vs. St. Andrew's.
March 5—Belmonts vs. Tillicums.
March 12—Crusaders vs. On-We-Go's.
March 16—Belmonts vs. St. Andrew's.
March 19—Tillicums vs. On-We-Go's.
March 26—Tillicums vs. Crusaders.
March 30—Belmonts vs. On-We-Go's.
April 3—On-We-Go's vs. St. Andrew's.
April 10—Tillicums vs. St. Andrew's.
April 14—Crusaders vs. Belmonts.

Intermediate Schedule

"A" Section

January 8—First Presbyterians vs. St. Andrew's.
January 15—Christ Church vs. James Bay Methodists.
January 26—First Presbyterians vs. James Bays.
February 2—Christ Church vs. St. Andrew's.
February 9—First Presbyterians vs. Christ Church.
February 19—St. Andrew's vs. James Bays.
February 26—First Presbyterians vs. St. Andrew's.
March 5—Christ Church vs. James Bays.
March 12—First Presbyterians vs. James Bays.
March 19—Christ Church vs. St. Andrew's.
March 26—First Presbyterians vs. Christ Church.
April 3—St. Andrew's vs. James Bays.

"E" Section

January 12—St. Paul's Presbyterian vs. St. Mary's.
January 22—Belmont Methodists vs. On-We-Go's.
January 29—St. Paul's vs. On-We-Go's.
February 5—Belmonts vs. St. Mary's.
February 12—St. Paul's vs. Belmonts.
February 23—St. Mary's vs. On-We-Go's.
March 2—St. Paul's vs. St. Mary's.
March 9—Belmonts vs. On-We-Go's.
March 16—St. Paul's vs. On-We-Go's.
March 23—Belmonts vs. St. Mary's.
March 30—St. Paul's vs. Belmonts.
April 7—St. Mary's vs. On-We-Go's.

Registration cards should be filled out and sent in to "Bill" Hudson, three days before the opening game. Hudson's phones are 4887 and 2304L.

Card Party Postponed

The "500" drive arranged by the Cricket Association for January 6 at Douglas Hotel dining room has been postponed.

Phone One—New Taxies.

UP-ISLAND SOCCER IS DRAWN AFTER OVERTIME PLAY

NANAIMO, Jan. 3.—Playing half an hour overtime in the Up-Island final of the soccer series, South Wellington and Cumberland teams on New Year's Day in Nanaimo went off the muddy field without a single goal for either side. This leaves honors still even and the final will be replayed here next Sunday afternoon, Mr. E. R. Lock, of Victoria, was referee.

Bob Wilson, of the Davenports, playing in the Cumberland-Davenport intermediate game on Saturday, received internal injuries for which he is under treatment in hospital. Davenport won 5 goals to 2.

ARISTOCRATS HAVE STARTED TO CLIMB

Frederickson Proves Patrick's Best Bet, and Shows the Pros the Value of Team Work

Well, they're off!

After grabbing a sensational victory out of the jaws of defeat, the Victoria Aristocrats have started what they believe will be a steady climb to the top of the ladder. "Nothing succeeds like success," remarked Skipper Lester Patrick as he led his flock off the ice yesterday afternoon, following a gruelling workout. "The boys are on tip-toe to repeat their victory. That win Saturday was just what was needed to put new life and pep into the team. The three original defeats don't worry me at all. Better a slump at the start than at the finish. From now on, though we shall, I suppose, lose some games as any team must do, it's going to be a steady march upward, I am confident."

As a matter of fact, seldom, if ever, has Victoria had a hockey team like that which beat the Vancouver Millionaires to their feet and made them cry for help on New Year's Day. With Frederickson, the greatest amateur who ever hit this league, in the line-up, and with the other boys going like demons, the Aristocrats today are the most dangerous aggregation in Western hockey. Yes, the thing that Seattle and Vancouver have feared most has happened. Lester has got a forward line that could go through a stone wall. Lack of combination always has been the Aristocrats' trouble, and now that "Freddy," with his constant passing, is in centre ice, the team work will be improved about 100 per cent.

When Lester gets finished with his team it will be a well nigh perfect piece of machinery. Now that he has seen Frederickson in action he has been able to make definite strategic plans for the future. The weak spots revealed during Saturday's encounter will be patched up and the successful tactics utilized again during the rest of the season.

Saturday's battle really was the turning point. If the Aristocrats had lost their fourth game, even with Frederickson playing, well, to say the least, things would not have looked bright. Lester was counting on the Prairie lad to be the mainstay of the attack—the pivot around which a real smoothly working machine could be built. In his first professional contest Frederickson proved all that and a lot more. And when Lester commenced to instill new strategy into his hopefuls yesterday, he found it a relatively easy task, for Frederickson is one of those amateurs who has developed not only in physique, but from the eyes up as well.

In the words of Capt. Eddie Oatman, "Just watch us go now!"

JIM BUCKETT WINS BIG ROAD RACE

Annual Five-Mile Y.M.C.A. Event Was Captured by Crusader, With Harwood Second

The annual five-mile road race that is staged by the Y.M.C.A. on New Year's Day was won on Saturday morning by Jimmie Buckett, of the Crusaders, whose time was 26, 42 4-5. Eight men started, but only six finished, Goforth and Woodward, both of the Y.M.C.A., droppineg out en route. The finishing order was as follows: 1, Buckett, Crusaders; 2, Harwood, Y.M.C.A.; 3, Cull, Crusaders; 4, Sewell, V.I.A.A.; 5, Whitbread, G.W.V.A.; 6, Smith, G.W.V.A.

The course was approximately five miles, and Buckett won by means of determined running and good condition. Harwood, the Y.M.C.A. crack, who was fancied in some quarters, had been playing football all season, and apparently was in great shape. However, he complained of a "stitch," and could not do better than finish second. Cull gave him a hard fight for that position, but he managed to nose him out. The leader, Buckett, was the first man to round the turning point at the Willows. All the runners were close together then, but in the finishing dash the Crusader proved to be the best man. Whitbread, the veteran Olympic runner, ran well and beat out his team mate, Smith. The officials were: Starter, D. E. Campbell; judges, Mark Graham, Dr. M. W. Thomas, James Fletcher; timers, M. J. Little, H. C. Cross; scorer, A. E. Scheffler; referee, George I. Warren.

Relay Race

The First Presbyterian team won the two and a half mile boys' relay race the same morning, doing the distance in the fast time of 10:29 2-5. Four teams of ten boys each ran, and the St. Andrew's team was second, the "Comets" third, and the "Huskies" fourth. The third and fourth teams were both from the Belmont Sunday School. The winning team was composed of the following boys: Kennie, Goss, McCallum, Bird, Saunders, Bowcott, Brackenbridge, Tabby, MacTribe and McGregor. They will hold the shield for another year. The starter in this event was George McGregor, of the Y.M.C.A. This makes the fourth consecutive win for the First Presbyterian boys.

Veteran Trapshot Dead

KANSAS CITY, Jan. 3.—George W. Stockwell, sixty-eight, veteran trapshooter, died yesterday.

SHERWIN-WILLIAMS
Paints
Varnishes
Colors
Stains and Enamels

E. G. PRIOR & CO.
LIMITED LIABILITY
Corner Government and Johnson Streets

Cheap Saanich Acreage

Property is situated close to Saanichton Station on the B. C. Electric Railway, and is subdivided into 5-acre blocks. It is all slashed and burnt and two acres are logged off. The land is excellent and could be cleaned up at small cost. Owner is willing to sell in five-acre blocks if desired. Transportation is the best, and paved road close to property.

Price Per Acre, $175
On Terms

ARTHUR COLES
Real Estate, Financial and Insurance Agent
1205 Broad Street Telephone 65

The Money Men and Women Spend Here for a Made to Order Suit Stays Here

and moreover your suit will be made of British goods. Try a "Hope's" Suit this month.

1434 Government **Charlie Hope** Phone 2689

WOOD AND COAL
We Sell the Best Wood and Coal
Dry Fir Cordwood or Millwood, in any lengths. Special prices given on large lots to hotels and large consumers. Prompt delivery.
BAGSHAWE & CO.
Phone 522 324-326 Hayward Bldg.

Overcoat Specials

Remember to inspect the overcoats in our windows today. You will notice some splendid values at prices reduced as low as

$13.50

FROST & FROST
1413 Gov't Street Westholme Blk.

ROYAL VICTORIA THEATRE

TONIGHT AND TOMORROW MATINEE AND NIGHT

The Greatest Event in Canadian Theatrical History

Trans-Canada Theatres, Limited, and Mr. Percy Hutchison Present

THE MAID OF THE MOUNTAINS

With Complete English Cast and Chorus

"The Maid of the Mountains scored a genuine triumph."—S. Morgan Powell, Montreal Star.

"The Maid of the Mountains is an altogether delightful play."—Toronto World.

"The Maid of the Mountains is a typical English comedy, and its music bright and tuneful."—Toronto Mail and Empire.

PRICES—Evenings: Lower Floor, $3.00 and $2.50; Balcony, $2.50, $2.00, $1.50 and $1.00. Matinee: Lower Floor, $2.50; Balcony, $2.00, $1.50 and $1.00.

ADD 10% TAX

Seats Now on Sale

Curtains: Evenings, 8:15 o'clock; Matinees, 2:30 o'clock

It is earnestly requested that patrons will be in their seats by 8:00 and 2:30 p.m., as the interest of the play commences with the rise of the curtain.

COLUMBIA

TODAY

Charlie Chaplin

In

"A BURLESQUE ON CARMEN"

COME AND LAUGH!

Also "THE LOST CITY"

Pantages Theatre

LAST TIME TODAY

BLANCHE SWEET

In

"THE GIRL IN THE WEB"

Who has phone Number One?

AT THE PLAYHOUSES

ALL-STAR CAST GIVES FAMOUS STORY

"The Courage of Marge O'Doone," as Presented at Variety, Is Second Only to Trip Through Northland

Next to making a trip through the Arctic regions where thrills and adventure are part of the daily routine, is witnessing a showing of the big special production, "The Courage of Marge O'Doone." This is a visualization of James Oliver Curwood's popular novel of the same name. Perhaps no man is better equipped to describe the country north of 53. Certainly Mr. Curwood is an expert in matters pertaining to that region and gives a graphic picture of the country and its inhabitants in his intensely dramatic stories.

"The Courage of Marge O'Doone," which was shown at the Variety Theatre yesterday is a faithful picturization of Mr. Curwood's book. As the story unfolds upon the screen the observer migh well imagine that he was witnessing the events Mr. Curwood described in writing the novel. David Smith certainly deserves credit for the realism he obtained in directing the production. It is a masterpiece of modern screen art. Few pictures equal "The Courage of Marge O'Doone," and it is safe to state that none excel it.

Of course, the film is not perfect, for as yet perfection in screen dramas is not attainable. "The Courage of Marge O'Doone" has its faults; but they are so insignificant compared with the magnitude of the production and the achievements of Director Smith and his players that the mere mention of them would be out of place.

The realism of the picture is the thing that impresses the spectator. Each player lives his role. He goes at the part assigned as though life depended upon the way he conducted himself. It is a constant struggle for supremacy from the first flash to the final close-out and if truth and right conquers in the end it is because of the sterling qualities of the players and not simply because it is written in the script.

Brokaw and Hauck, played by Jack Curtis and William Dyer, respectively, strive as earnestly to gain their evil ends as do Pauline Starke, Niles Welch and George Stanley in their efforts to preserve honor, truth and happiness. Every one is in deadly earnest and as a result the production becomes something more than another five-reeler—it is a living, pulsating reality.

Of course the story is intensely interesting. It is highly dramatic and full of suspense. The love interest is developed in a most unusual manner, and although the heroine does not take an active part in affairs until the story is well along, the spectator feels that he knows her and is eager to meet the girl who lives in the frozen North.

The picture will be shown all this week at the Variety, and certainly should be seen by all.

VARIETY

TODAY

The Courage of Marge O'Doone

By James Oliver Curwood

A Story of the Canadian Northwest

DOMINION

TODAY

Mary Miles Minter

In

"SWEET LAVENDER"

MACK SENNETT COMEDY

AMUSEMENTS TODAY

The Stage

Royal—"The Maid of the Mountains."

The Screen

Pantages—"The Girl in the Web."

Variety—"The Courage of Marge O'Doone."

Columbia—"A Burlesque on Carmen."

Dominion—"Sweet Lavender."

Romano—"High and Dizzy."

Cabaret

Criterion—Belmont House.

Blue Mouse—724 Yates Street.

PANTAGES THEATRE Blanche Sweet has a knotty mystery to untangle today at Pantages Theatre, where "The Girl in the Web," her newest Jesse D. Hampton-Pathe feature is on view. It is a screen version of Geraldine Bonner's Ladies' Home Journal story, "Miss Maitland, Private Secretary," and tells the thrilling and romantic story of a jewel robbery and a kidnapping. Miss Sweet is given the support of such splendid actors as Nigel Barrie, Thomas Jefferson, Hayward Mack, Christine Mayo, Adele Farrington and little Peaches Jackson. Robert Thornby directed the picture from the scenario by Waldemar Young.

COLUMBIA THEATRE Victor Kremer, who presents Charlie Chaplin in "A Burlesque on Carmen" as a special theatrical attraction at the Columbia Theatre, in conjunction with a Spanish Dancing Girls' Revue and a Jazz Band, has announced a novel feature to serve as an extra added attraction. This will be in the nature of a comedy bull fight, staged as a preliminary to the presentation of the picture and revue. He has engaged the services of two well known animal performers, both of whom have been seen at the New York Hippodrome, to play the part of the comedy bull, while a popular stage comedian will enact the role of the toreador. A special stage setting has been prepared to serve as a background for this novel feature in connection with "Carmen." It is believed that the comedy bull fight will prove one of the most entertaining features of the elaborate presentation of Chaplin's biggest screen production, "Carmen," as an extraordinary road show. Under the direction of a well known stage producer, ten girls and a premiere Spanish dancer will appear in the revue which will mark the opening of the picture. A special song entitled "Carmen," written by William J. McKenna, will be one of the features of the revue and an entirely new musical setting for the picture, written in the popular "Jazz" vein has also been made by Wm. J. McKenna.

PRINCESS THEATRE The Mildred Page Players are presenting "The Commuters," a delightful comedy of life in the suburbs in which the entire cast will appear to advantage. There are many of the complications incidental to the training of one's life partner whether it be a husband or a wife, and the situations arising from the attempts of the young married couple, who are the central figures in the plot, are screamingly funny. There are clever lines aplenty and fun reigns supreme. At the first performance of "The Commuters" on Wednesday, January 5, each lady attending will receive a souvenir photo of Mr. Leland Jaxon, and at the Saturday matinee of "The Commuters," on Jan. 8, the prizes will be given for the most words made out of the name Mildred Page. Send your lists in early, so they can be carefully read. No lists will be accepted after Friday noon. Reservation of tickets for the plays at the Princess will not be held after 7:15. This is due to the fact that many tickets have been held and people turned away from the box office because there were no seats left, and those for whom the tickets were held failed to call for them. This makes a decided loss to the management, also disappoints people who are on the spot and leave without seeing the play.

PRINCESS THEATRE

Four Days Commencing Wednesday, January 5

Mildred Page Players Presenting

"THE COMMUTERS"

A Lesson in Training Better Halves.

Prices:

Evening, 30c, 55c, 80c. Matinee, 30c, 55c; Children, 15c including tax

Curtain: Evening, 8:00; Matinee, 2:30.

The Photoplay That Is Generally Conceded to Be GREATER THAN THE GREATEST

Heretofore Produced, Introducing to the Screen World

OTIS SKINNER

America's Foremost Romantic Character Actor, in the Play That Is Acknowledged to Be His Most Noteworthy Success.

"KISMET"

Edward Knoblock's Famous Spectacular Drama Directed by Gasnier

MORE GORGEOUS THAN THE BEAUTY OF SOUTHERN SKIES

The Marvel of Cinema Art—A Robertson-Cole Super-Special

Coming to the

VARIETY

Next Week, January 10

HAROLD LLOYD

in

HIGH and DIZZY

A Comedy Special

A SPECIAL FEATURE

Edith Roberts

In The

"Adorable Savage"

B. C. Weekly ROMANO To-day

NEW MINTER FILM PLEASES AUDIENCES

First Showing of Adaptation of Sir Arthur Pinero's "Sweet Lavender" Meets With Popular Applause

Well cast and with the star in one of the most appealing roles of her career, "Sweet Lavender" opened at the Dominion Theatre last night for a week's run. It is a Mary Miles Minter production for Realart, and a Beulah Marie Dix adaptation of the famous Sir Arthur Wing Pinero stage success.

Although a few necessary changes have been made to make some of the original English situations more understandable to Americans, the producers have done wonders in preserving the exceptional appeal of Pinero's masterpiece of human interest.

As Lavender, Mary Miles Minter shows to the full that art which has made her one of the most popular of feminine stars. There are many fine emotional moments in the story of a girl whose own father, not knowing her, forbids her marriage to his stepson.

Theodore Roberts scores one of the play's really big individual hits. He takes the part of Prof. Dick Phenyl, down-at-the-heels, sunny-hearted, incompetent, friend to everyone save himself. It is in parts of this sort that Mr. Roberts shows himself as a master of characterizations.

Milton Sills plays the father who has forgotten his first wife and her daughter, only to have his memory jogged in a manner to stir the depths of his nature. Harold Goodwin is excellent as the young college boy lover. Other players who did excellent work include Sylvia Ashton, J. M. Dumont, Starke Patteson, Jane Keckley and Flora Hollister.

Paul Powell directed the piece. He is one of the old David Wark Griffith staff and has produced scores of successes in the past nine years. His most recent production of note was "Pollyanna," for Mary Pickford. Beulah Marie Dix the scenarist, adapted the play in a thoroughly satisfactory manner.

"Kismet" at Variety All Next Week

Starting on Monday next the Variety Theatre will feature the great play of "Kismet," starring Otis Skinner.

ARENA

P. C. H. A.

HOCKEY

Seattle vs. Victoria

Friday, Jan. 7th

8:30 p.m.

Seats on Sale Wednesday, Jan. 5, at Arena Office, 1210 Douglas St. Phone 2400

Blue Mouse

Xmas and New Year's Eve

Please Reserve Tables Early

Phone for Information 75410

REVENUE INCREASED BY EXCISE IMPOSTS

OTTAWA, Jan. 3.—An increase of nearly eight million dollars in the excise revenue of the Dominion, inclusive of the war tax collected by the Department of Inland Revenue for the month of November, is shown in the official revenue statement of that department just issued. The increase was due almost wholly to the larger revenue derived from war tax stamps, the sum amounting to slightly under ten millions. Excise tax collections on tobacco for the month yielded $2,601,353, while the amount brought in by the tax on spirits was $474,144. Other collections brought the purely excise revenue for November up to $13,426,451.

Phone 1 for Fashion Taxies.

WRIGLEY'S

"AFTER EVERY MEAL"

The gum with the lasting flavor—wrapped in the hygienic sealed package.

A goody that's good for you. Aids appetite and digestion—

Keeps teeth clean and breath sweet.

A boon to smokers, with its cooling, soothing effect on mouth and throat.

SEALED TIGHT—KEPT RIGHT

B13

AT THE STREET CORNER

By "The Lounger"

Everybody seems to be agreed that the street celebration on New Year's Eve was the quietest ever known in the history of Victoria; there was much aimless wandering up and down, but as most people were evidently waiting for someone else to start something there was practically "nothing doing." Certainly there was an entire absence of the rough horse-play which has so frequently characterized our street festivities; the abomination known as a "tickler" was conspicuous by its absence, there was less confetti than usual and serpentines were the exception rather than the rule and by the time that the New Year was an hour old the streets were almost deserted. But there is one curious feature about celebrations of this nature, and that is the number of boys of approximately seventeen who roam up and down the street in gangs; they apparently enjoy themselves immensely, they do no harm and add considerably to the gaiety of nations, but what I want to know is where they live and what they do during the rest of the year. It is only on festive occasions that they make their appearance; I am sometimes compelled to wonder whether they are kept in captivity at other times and are just let loose for special functions so that they may lend a carnival atmosphere to our staid and prosaic city. Really, if it had not been for these happy-go-lucky boys there would have been little difference between the night of December 31st and any other night in the year. More power to their combined elbows.

* * * * *

Every New Year's Day sees a falling-off in the old custom of calling; whereas fifteen years ago everyone who was anyone proceeded on a round of dull and formal calls, nowadays few people keep up the habit, and even those who do make the rounds, make them shorter. I imagine that the officers at Work Point saw more visitors than anyone else and it was my good fortune whilst there to solve a mystery, the mystery of the Armories' flag. You know I have on occasion commented, not to say made severe strictures on the flag in question, first about its condition and again about its diminutive size. So caustic were my remarks that I found that in certain quarters I had been put down as a Canadian democrat with Bolsheviki lack of principle, which struck me as rather strange, seeing that my own belief is that real liberty for the subject is only to be found under an autocracy. However, finding myself amongst experts, I seized the opportunity to glean knowledge at first hand and I learnt that the reason why the Armories flag is pocket-handkerchief size is that from time to time all the large flags have been lent out to patriotic and charitable societies and have remained "lent." I also heard a very sad piece of news at the Barracks, but with reference to same I will content myself by pointing out that what will be Victoria's loss will be Winnipeg's gain. And we can't expect to keep all the good things in the world on this Coast.

* * * * * *

Allow me to pass on a suggestion to our enterprising hotelmen. A friend of mine recently came to town after a prolonged absence and put up at one of our leading hotels; he has pointed out to me that it would be a great convenience to guests if each hotel had a notice board setting forth the various attractions staged from day to day in Victoria. Of course these attractions are all duly advertised in the daily press, but many people will not take the trouble to hunt carefully through the columns of a newspaper in order to see what is going on in the city. A notice board kept up to date, featuring the various athletic events and giving due notice of where and when they would be held, setting forth also in concise form the theatrical attractions scheduled for each day would be a great boon to the visitor and would undoubtedly add to the gate and box-office receipts.

* * * * * *

I was stopped on the street the other day by a well-known citizen of Victoria who complained bitterly of a nuisance of which I have already written. The reference is to the habit of people in moving-picture shows insisting on reading out in a loud voice the sub-titles of the various pictures as they appear on the screen. This practice is only excusable when a parent is explaining the picture to a child unable to read, and then should always be done in a low voice. Unfortunately there is an element which insists on proving its ability to read by reciting the sub-titles, thereby often proving also its inability to pronounce correctly. I am told that in the States this abuse has been largely eliminated by the management requesting on the screen that the audience should sit in silence. You remember how in the old days ladies would obscure the view of the stage by refusing to take off their hats; this abuse was cured by combined action on the part of theatre managers, and in this year of grace no lady dreams of keeping her hat on during the action of a play. I am sure that conversation could be similarly abolished. By the way, talking of moving-pictures, has it ever struck you that you have never seen an English railway train or one of the big London termini on a screen in this country?

* * * * * *

As a rule I refrain from using slang, but I must confess that today I find that I have bitten off more than I can chew? Rashly and with that breezy good-nature which is such a characteristic of all well-behaved Loungers I promised a man last week that I would write him a paragraph on farming, with special reference to chicken raising and the comparative merits of Rhode Island Reds and Barred Rocks. Now that I come down to the fulfilment of my promise I find myself in a quandary; for one thing, I don't know the difference between those two classes and any other class of chicken. To me all fowls are poultry closely related by the common tie of bread sauce. It is true that I once worked on a farm, at least I pottered about one and was under the impression that I earned my bed and board. As a hoer of potatoes I have no equal; during one period of three weeks I hoed potatoes for 144 hours and since then I have had little or no use for the homely "spud;" I am also a first-class digger of wells, that is if the other fellow does the digging and allows me the job of hauling up the bucket; I fall down on the digging of drains, because the longer you dig the deeper, with a corresponding increase of labor in the throwing away of the dirt. But I know nothing about chickens; neither the feathered nor the flapper variety possess any attraction for

THE LOUNGER.

How, When and Where to Fish in Vancouver Island

By Lt.-Col. Lewis Carey

(Introduction.)

In this series of articles, which are written not only for a beginner but for any fisherman, be he expert or otherwise, my chief object is to try and help one and all. Every true fisherman knows that every day he goes a-fishing he learns something new, and I hope that in these lines, all my readers will learn something that will be helpful to them.

How I propose to do this is to try, while describing my many fishing trips, to give hints and advice to you all, consequently, I may have at some exciting moment to go off at a tangent to explain some point of importance which I think the reader should know, and by my doing so at that moment, the point will impress itself more, than if explained later. So I hope you will bear with me, and I think you will if you realize that I am out to help, and not entirely to entertain you.

In conclusion, I should like to say that every fishing story is quite true, and not exaggerated in any way, and that weights of fish are true to scale.

L. C.

The Right Equipment.

Although it is December and the shooting season still on, nevertheless there are a few sportsmen who are already thinking of perhaps the finest sporting fish in the world, the steelhead. This splendid fish is running up some of our rivers at this moment, and has been for some weeks, and all that is required is a few days fine weather, to allow the rivers to go down, and then sally forth properly armed, and if you know something about fly-fishing you are bound to have good sport.

I lay stress on three points, firstly, the water must be right; secondly, you must be properly armed; and thirdly, you must know something about fly-fishing. I will take these points in order, firstly the river. Although the river in question (and I am speaking of the Cowichan River now) may have many steelheads in its pools, unless you are able to get at these pools you might as well fish in the road. So my advice to you is to wait till the river runs down sufficiently so that with the aid of good waders you are able to fish in safety and comfort, every inch of the water where steelheads lie. I certainly have caught more fish when the water is rather too low then when the water is rather too high, the reason being that you can fish better and more carefully.

Secondly, you must be properly armed. In other words you must have the right kind of rod and the right kind of reel, and above all the right kind of line. The fly is of importance, also the cast or leader, but they take a second place to the former. To go into these important details would take many pages, so I will touch very lightly on them. The rod should be 14 feet double handed, not necessarily split cane, a good greenheart is just as good and far cheaper, but the chief point in choosing a rod, whether double handed 14 feet, or a single handed 10 or 11 feet, all of which are good for steelhead fishing, is that it should have power, and that it should bend from the tip to the butt in a perfect curve. Many rods which look alright in the shop or store, are useless when they are put together and tried. So my advice is to get a friend who will go with you when you intend buying a rod and take with you (if you have one) a reel and line, put the reel in the rod you think will suit you, and having passed the line through the rings, make your friend hold the end of the line some five or six yards from the end ring, then gently strain the rod upwards, making your friend stand as far away as possible. Then increase the strain, watching all the time the curve of the rod.

If it curves evenly from tip to butt the rod is a good one. Any weak places can be found in this way. Cheap rods, as a rule, are weak in many places, chiefly the top joint. A rod of this kind, although you can throw a fly quite well with it, is useless for steelhead fishing.

Power Is a Rod.

Power—a rod must have power, that is, not only casting power, but power for holding and guiding heavy fish. This can only be gauged by the feel of the rod, if whippy it has little power, so what you must aim at is the happy medium, erring if possible on the stiff side.

Now comes the reel, and I should advise you to get a British made one every time, one that will hold forty yards of stout line, with fifty yards of backing, that is, any kind of silk or cotton line which takes up very little room on the reel, but is absolutely necessary when fishing heavy and game fish such as steelheads.

Now we come to the line which I have already said is the most important item, for with the best rod in the world, and the best reel, unless you have a suitable line you can do nothing satisfactorily. The line should be double tapered, and of waterproof dressed silk, but such lines are expensive, and should you not care to pay for one, a level dressed silk and hair line, known as American line, will do nearly as well. The casting may not be quite as good, although I have used the cheaper kind for many years, and I think I can safely say, have caught as many steelheads and salmon as with a tapered line, but, if you can afford it, get the tapered one.

The chief point to decide on is the weight. Now, without hesitation, my advice is to err on the heavy side. Remember you may have to cast into a stiff wind, and you must have something of weight to be able to do this, and also you have to cast a long distance, and without weight you can't do so. In fact, there are a thousand and one adventages that a heavy line has over a light one. I cannot lay too much stress on this point.

The cast or leader comes next. Always get the best, and never use old ones, unless they have been kept in a chamois leather case, and never forget to soak them thoroughly, in the case of heavy gut not less than six hours, and with a little glycerine added to the water all the better.

Choice of Flies

And last, and possibly least, comes the fly, for without a good rod and reel and above all a suitable line, what use is the fly? Now, in choice of flies, size comes first, dressing and color second. To put the matter briefly, in heavy water, and rough windy weather, use a big fly; low water and fine weather, a small one.

A fisherman armed as I have tried to describe, can safely proceed to the river's bank, and, if he knows how, will catch fish.

In my next article I will try to explain to you the art of catching a steelhead.

FULL HOUSE ENJOYS DELIGHTFUL OPERA

"Maid of the Mountains" Played Again Last Night to Enthusiastic Audience at the Royal Victoria

The theatre-going public of Victoria have a play which merits their highest praise and approval, and that they realize this fact is evident by the applause which "The Maid of the Mountains" received last night when it was again presented to a capacity house. The only drawback to the entire performance being that the final scene arrived all too soon, and the audience was not permitted to follow Teresa, Baldasarra, Tonio and the rest of the delightful cast back to the mountains again.

The play scintillates with songs, laughter and jests, while the scenery and dresses are both artistic and unusually brilliant. Perhaps one of the points which strikes one the most is the clear enunciation with which each actor declaims his part, the voices have that rich carrying quality which in part makes the play the perfect production it most undoubtedly is.

The Royal Victoria was filled to the topmost rows of the gallery, and wave upon wave of laughter swept through the audience at the many droll situations and clever remarks with which the plot is freely interspersed.

The encores which the actors and actresses received were numberless, and given with heart-whole enthusiasm, and it is evident that the Victoria public appreciates the excellent production which will be presented until Wednesday.

The costumes worn by Teresa were of the most artistic coloring, while the chorus appeared in many and various dresses, each time presenting a color scheme which delighted and pleased the eye, and in perfect harmony with the background.

The music throughout the play is light and catchy, and at the close of the evening the audience could be heard humming the principal tunes of the "Mountain" music as they dispersed.

Arrangements have been made by "The Maid of the Mountain" Company today to visit the disabled soldiers who are unable to attend the theatre, and this afternoon certain members of the company will be the guests of the Esquimalt Hospital, presenting for their benefit a short concert, which will be enjoyed to the utmost by the patients.

The performance will be repeated this evening and at a matinee and evening performance tomorrow.

EXPLAINS TEACHINGS OF BRITISH-ISRAELITES

Professor Odlum Continues Lectures on Israel—Aim Is Not to Show British Are Jews

Professor E. Odlum, of Vanwer, in continuing his series of lectures on British-Israel at the James Bay Methodist Church last night, spoke on "Israel in Perpetuity," beginning with the division of the twelve tribes into the ten tribes of Israel and the two tribes of Judea. The former, he said, were never Jews, and it was not the object of the British-Israel Association to show that the British peoples were Jews. On the contrary, it was their aim to teach that they were not Jews, not a disparaging purpose by any means. Israel and Judea were separate peoples, as was plain to anyone reading the Bible with open eyes.

Israel, said the Professor, had been chosen by God as His "throne forever," and Jerusalem was the chosen of the cities of the world. While there was no predestination of human endeavor, there was preordination among nations, and Israel was God's elect nation ordained for a purpose, and nothing that humanity could do can affect the carrying out of that purpose. The British peoples, in whom he included the United States, were the lost tribes, serving as the battle-axe of righteousness, fulfilling the purpose of God when he scattered the children of Israel over the earth as punishment.

Neither Great Britain nor the United States were destined for defeat, and at no time in the past had they been overcome. The victory of the Normans in 1066 was not defeat, but the return of Benjamin fighting his way into his own brotherhood. The two sons of Joseph battled during the American War of Independence, but they will come together again in compliance to the will of God.

Professor Odlum will speak again tonight on "The Rise of the Stone Kingdom of Daniel; Its Work and the Results of Its Work."

We Have New Lease for This Store

We Are Following Our Instructions

J. N. HARVEY LIMITED

Cutting Prices on Suits and Overcoats Deeper Than Ever

President Orders Balance of Stock to Be Cleared Before Stocktaking, Jan. 31st

I am glad to be able to advise you that I have received official notice that the lease for the Victoria store has at last been signed, and we will be able to continue business in Victoria and at the same old stand. I wish you to announce this in your advertisement at once and to thank the people of Victoria for their very generous response to our recent sale. It would seem as though they fully appreciate the great saving it has meant to buyers of men's wearing apparel during the past two months.

Our fiscal year ends with January. Your stocks are now badly broken up after your big sale, and I would advise you to make another cut and if possible clear out the entire stock regardless of cost, before stocktaking, so as to start fresh with an entire new stock for Spring.

I will go over and assist you if you need me. Wire reply.

Yours very truly,
J. N. HARVEY, LTD.
Per J. N. Harvey, President.

Men's Velour Hats
Selling regular $15. Half Price $7.50
A very serviceable hat for our climate. Shades of brown, grey, green, black. Regular $15. Half Price $7.50

Young Men's Suits
Regular to $75.00. Sale Price $44.65
Young men will find some rare bargains in this group of suits. The styles are new and designed for young men. Fabrics and colorings are good and the selection is ample for a satisfactory suit.
Reg. to $75. Sale Price, $44.65

Stanfield's Silk and Wool Union Suits
Regular $12.00. Sale Price $8.45
Stanfield's finest garment, and specially suitable for professional and business men. Perfect fitting, well finished garment, will not irritate.
Reg. $12. Sale Price $8.45

Stanfield's Red Label Shirts and Drawers
A heavy weight elastic rib, one of Stanfield's best selling numbers. Regular $3.75. Sale Price $2.65
Stanfield's Red Label Combinations. Regular $7.50. Sale Price $5.30

Men's and Women's Rich Silk Mufflers
Beautiful Designs and Colorings. Reg. $6.50, $7.50, $8.50. Sale Price $3.85

Men's Separate Trousers
Reg. $7.50 to $8.50. Sale Price $5.65
Just what you need to finish out the partially worn coat and vest. Shades of grey, brown; also navy serge.
Reg. to $8.50. Sale $5.65

Our Best Overcoats
Selling regularly to $95. Sale Price $56.75
This group includes every good Overcoat in our stock. London made "Toga" Coats and other good Canadian garments all beautifully tailored.
Reg. to $95. Sale Price, $56.75

Your Unrestricted Choice. From the best Suits in our stock. Selling regularly to $80.00. Sale Price $56.35
We mean exactly what we say. You can select from our entire stock of high-grade suits, navy blue, plain colors or fancy worsteds, made in styles to please all men. Every garment highly tailored. We will fit them for you without extra charge.
Regular to $80.00. Your unrestricted choice $56.35

Smart Suits for Business Men
Reg. to $50.00. Sale Price $31.65
In good durable tweeds and cheviots in desirable shades of grey and brown, both plain and mixtures. Made for our regular trade by some of Canada's best makers.
Good fitting and well tailored garments that we can recommend for service.
Reg. to $50. Sale Price, $31.65

$30 Rainproof Overcoats Half Price, $15
Just the kind of garment you need for these wet days. Made of smart tweeds that have been waterproofed, giving you the utmost protection for wet weather, combining a smart Overcoat in convertible collar style for fine days.
Regular $30.00. Half Price $15.00

Pure Australian Wool Shirts and Drawers
Medium weight, a fine soft finished garment, unshrinkable, and that you can depend upon for satisfaction.
Regular $6.00. Sale Price $4.25
Combinations as above. Regular $12.00. Sale Price $8.45

Men's Flannelette Night Shirts
Good patterns and colors, and all full sized garments. Regular $2.25 and $2.50. Sale Price $1.95
Flannelette Nightshirts. Our very best quality. Reg. $3.75. Sale Price $2.95

Men's Overcoats
Selling regularly at $45.00. Sale Price $28.75
Men, here is a snap. These coats are all desirable garments. Most of them in convertible collar style, some have belts, others plain; also some close fitting garments. Some coats sold as high as $50.00 and $55.00.
Sale Price $28.75

J. N. HARVEY, LTD. 614-616 YATES STREET
Also 125-127 Hastings Street, Vancouver

CONTINUED SOCIALS

Ladies' Committee of Veterans of France Renew Tuesday Evening Card Parties

The ladies' committee of the Veterans of France announce the continuance of the series of socials and military five hundreds which were so successful last Fall. The first for the new year will be held tonight, commencing at 8 o'clock.

On behalf of the membership, the executive of the association tenders very hearty thanks to the matron, Mrs. Corrance, and the ladies of the auxiliary for their splendid work in so successfully carrying out the details of the Christmas dinner, the "kiddies'" Christmas party and the Pipers' social reunion and dance; thanks are also tendered to the various business houses of the city and the individual donors for their generous gifts in connection with these various functions which so largely contributed towards the making of a merry Christmas for all concerned.

LECTURE ON RUGS

Mr. Carter to Speak on Oriental Product on Friday Evening Next

The words, "a Turkey carpet," bring to the mind a picture of luxurious splendor. From time immemorial the princes and great men of Asia have adorned their houses, their palaces and their mosques with choice specimens of rugs and carpets. These are made all over the Orient, from Asia Minor through Syria and Mesopotamia, Afghanistan, Beloochistan, Northern India and Thibet. The makers of them rivalled the famous pottery makers of China and Japan in the artistic beauty and perfection of their work.

Mr. George Carter, the well-known Oriental dealer, of Fort Street, has traveled widely through all the countries where these carpets and rugs are made, and is a recognized expert on the subject. On Friday next, January 7, at 8 p.m., he will lecture to the members of the Provincial Arts Industrial Institute of B.C. in the exhibition room of the Provincial Library on "Oriental Rugs." The lecture will be illustrated with lantern slides of the scenery of those interesting countries, and several specimens of rugs will be shown. The lecture is free to the public as well as to members of the Institute.

WEEK OF PRAYER BEGAN YESTERDAY

Meetings Are Taking Place Every Night This Week at St. Andrew's Presbyterian Church

Commencing yesterday a "Week of United Prayer" is being held in Victoria under the auspices of the Ministerial Association, the meetings taking place in St. Andrew's Presbyterian schoolroom each night at 8 o'clock.

The Rev. W. L. Clay, D.D., was chairman of last evening's meeting, which was led by Rev. J. L. Batty, and the following are the meetings for the remainder of the week:

Today—"The Church and Christ, Her Head." Chairman, Rev. A. de B. Owen; leader, Rev. D. Walker.

Wednesday—"The Church and the Nation." Chairman, Rev. Robert Connell; leader, Rev. W. Stevenson.

Thursday—"The Church and the World." Chairman, Rev. David Lister; leader, Rev. W. J. Sipprell, D.D.

Friday—"The Church and the Home." Chairman, Rev. W. D. Spence; leader, Rev. T. W. Gladstone.

The Christians of all churches are earnestly requested to support these meetings by their presence. The meetings are held by the Ministerial Association in connection with the "Week of Prayer" organized by the World's Evangelical Alliance.

France had a salt tax from the thirteenth to the eighteenth century.

JELL-O for Dessert
Lemon
Strawberry Raspberry Cherry Orange Lemon Chocolate Vanilla
Dissolve a package of Lemon Jell-O in a pint of boiling water. Pour into a bowl or mould and put into a cold place to harden. Serve plain or with whipped cream.

Kidney Trouble
is the cause of great suffering from backache, rheumatism and lumbago. You can quickly set the kidneys right by using Dr. Chase's Kidney-Liver Pills. One pill a dose. 25c. a box, all dealers.
Dr. Chases Kidney-Liver K&L Pills

AT ITS BEST
The strongest compliment ever paid to
SCOTT'S EMULSION
is the vain attempts at imitation.
These who take cod-liver oil at its best, take Scott's Emulsion.

Sale No. 1639

MESSRS.
STEWART WILLIAMS & CO.

Duly instructed by W. J. Coltman, Esq., will sell by Public Auction at his residence, Cedar Avenue, off Tolmie Avenue, on

Tomorrow, January 5

At 1:30, the whole of his

Household Furniture and Effects

Including:: Oak Extension Table, Fumed Oak Set of Diners, Oak Morris Chair, Oak Arm Chairs in Leather, Oak Writing Table, Sectional Bookcase, Smoker's Companion, Fire Basket and Guard, Plants, Electric Light Chandelier, Blinds, Chafing Dish, Grass Chairs and Tables, Axminster Rugs, a set of 5 OLD ENGLISH ROSEWOOD CHAIRS with ARM CHAIR to match, Children's Toys, Axminster Carpets, Window Screens, McClary Range, Kitchen Cabinet, Kitchen Tables and Chairs, Singer Drophead Machine, Cooking Utensils, China and Glassware, Washing Machine, Wringer, Tubs, Garden Tools, Linoleum, Double Iron Bed, Spring and Restmore Mattresses, 3 ft. 6 in. Bed and Mattresses, Oak Dressing Table, Chiffonier, English Walnut Work Table, Clothes Chest, Folding Screens, Mirrors, Washstands, Bed Lounge Stretcher and Mattresses, Toilet Ware, Wool Carpets, Rugs, etc.

Take the Mount Tolmie car to terminus and walk to the red flag.

On view today from 2 o'clock.

For further particulars apply to
STEWART WILLIAMS
The Auctioneer
410 and 411 Sayward Building
Phone 1324

MAYNARD & SONS
AUCTIONEERS

Instructed by the owners, we will sell at Salesrooms,
727-733 Pandora Avenue

Tomorrow, 1:30 P.M.

Almost New and Extra-Well Kept

Household Furniture and Furnishings

Including in part almost new Cabinet Singer Sewing Machine, Cabinet Gramophone and Records, Electric Vacuum Sweeper, Fumed Oak Dining Room Furniture, Uph. Parlor Furniture; all Brass Beds, Springs and Mattress, Mah. Dressers, Single and Full Size Iron Beds, Springs and Mattresses, Bedroom Tables and Chairs, Majestic and other good Ranges, Cook Stoves, Heaters and Parlor Stoves, Kitchen Tables, Kitchen Chairs, Cooking Utensils, etc. Full particulars later.

MAYNARD & SONS
Phone 837 Auctioneers

HORLICK'S
THE ORIGINAL
MALTED MILK
Avoid Imitations & Substitutes

RUSSIA TO ARRIVE WEDNESDAY MORNING

Big Liner Arriving Two Days Behind Schedule — Has Been Bucking Easterly Gales for Five Days

VANCOUVER, Jan. 3.—Five days of heavy easterly gales have caused delay to the big C.P.O.S. liner Empress of Russia. Since last Thursday morning she has been bucking into head seas and the result has been considerable slackening of her regular twenty-knot speed.

She was scheduled to arrive in port this afternoon, but owing to the storms has been held back. Captain Robinson, her commander, reported this morning to the head offices by wireless, stating he expected to reach quarantine about 10 o'clock on Wednesday morning. That would bring the ship up to Vancouver about 7 o'clock Wednesday evening.

Poisoned by Uric Acid

It was the discovery by Sir Arthur Garrod, in 1848, that the blood of gouty patients contained uric acid in an excessively large amount. Later scientific men learned that in gout, (also true in rheumatism,) the kidneys do not work properly to throw off the uric acid poison; consequently uric acid crystals are deposited in and about the joints, where an inflammation is set up in the nearby tissues. When for any reason the circulation is sluggish, as in the joints of the toes, crystals formed from uric acid are deposited there, and one suffers from gout; or, when deposited in the tissues or muscles, one suffers from backache, muscular rheumatism or articular rheumatism. To counteract the uric acid and to throw it out of system take tablets of An-uric (anti-uric acid), three times a day.

"Anuric" was first discovered by Dr. Pierce, of Buffalo, N. Y. Send him 10c. for trial package. (Sold by druggists.)

People's Furnishing Co.
1403 BROAD STREET — PHONE 747

EXTENDS GREETINGS FOR THE NEW YEAR TO ALL CITIZENS OF VICTORIA AND VANCOUVER ISLAND.

ALWAYS WATCH OUR SPECIALS.

Two Roll-Top Desks, 2 Flat-Top Desks, with Office Chairs; 1 Set of Brantford Scales, 5 Showcases and Counter Cases, Oak Hall Stands, Dining and Bedroom Furniture, Mattresses, Pillows, English Baby Buggy, Upholstered Easy Divan Chairs, Pianos, Organs, Gramophones. Furniture Bought, Sold and Exchanged.

John Bartholomew & Sons
SELECT FURNITURE STORES
726 and 1119 Fort Street

"Let us, then, be up and doing."
—Longfellow.

"But don't you think, dear friends, when we yawn,
With our eyes half open at dawning,
That last half-hour (O, too quickly gone!)
Most cosey in bed in the morning?"

Does it ever than dawn upon you?—How easily you may Furnish up the "Happy Home Sweet Home" for the New Year at the above stores (so well known), with all classes of General, English Mahogany and Antique Furniture; Wilton, Axminster and Oriental Rugs, etc. at—

LOWEST MARKET PRICES AND ON EASY TERMS, MONTHLY PAYMENTS

Get off car at Cook Street to inspect our Large Stocks of Unusual Furniture at 1119 Fort Street

PHONES 3272 and 1611.

SHIPPING INFORMATION

SEATTLE, Jan. 3.—Sailed—Yosemite, San Francisco.

SAN FRANCISCO, Jan. 3.—Arrived—Alaska, Portland; Lansing, Vancouver. Sailed—Claremont, Willapa.

KOBE, Dec. 29.—Arrived—Empress of Asia, Vancouver.

YOKOHAMA, Dec. 30.—Arrived — Manila Maru, Seattle.

HONGKONG, Dec. 31.—Sailed—Tyndareus, Seattle.

YOKOHAMA, Dec. 31.—Sailed — Fushima Maru, Seattle.

TACOMA, Jan. 3.—Arrived—Africa Maru, Oriental ports; Victoria, Alaska ports. Sailed—Admiral Schley, San Francisco via Seattle; San Diego, San Pedro.

PORTLAND, Jan. 3.—Arrived—Rose City, San Francisco; Sudbury, New York.

GOING NORTH TO OPEN RUPERT BIDS

Captain Nicholson Sailing for Prince Rupert—Will Award Contract for Repairs to Wrecked Vessel on Arrival

VANCOUVER, Jan. 3.—Capt. C. H. Nicholson, general manager of the consolidated lines of the G.T.P. and C.N.R. steamship services on the Pacific, has recovered sufficiently from his illness, which attacked him the day before Christmas, to be able to sail north tonight on the steamer Prince George. Capt. Nicholson is going to Prince Rupert to open the bids on the repair work of the steamer Prince Rupert, and to award the contract. J. Coughlan & Sons, Ltd., Yarrows, Wallace Shipyards and the B.C. Marine are tendering for the work.

January 5 was set as the date of the closing of tenders. The Prince Rupert has been returned to the water to save the expense of keeping her in dock, pending the award of the contract.

The Prince Rupert Board of Trade and the returned soldier organizations of that city have been urging on the Department of Marine that H. A. Butt, the Government representative at the Prince Rupert drydock, be permitted to tender for the repair work with the view of relieving the unemployment situation in the city. The department is unable to accede to the request, according to replies received from E. Hawken, the deputy minister.

EUPHRATES SINKING

HALIFAX, Jan. 3.—Taken off their ship as she was sinking, the crew of the Newfoundland coasting steamer Euphrates, which was overdue at St. John's from Belle Island, are now safe on board the British steamer Gallio bound for New York, according to a wireless message received here this morning from that ship.

Wholesale Arrests Canadians With Coughs

Halt! Who goes there? Someone with a cough. Pass friend! Stop cough! you are under arrest. Thousands of such arrests are being made every day in all parts of Canada. Too long have coughs and colds evaded justice and caused untold suffering to humanity, but at last they have been cornered and overpowered by Canada's famous cough detective—Buckley's Bronchitis Mixture. Did you ever hear of this wonderful remedy? Why, everybody is talking and writing about the great work it is doing in curing coughs, colds, bronchitis, asthma, etc.

The following is one of thousands of letters received:—"Kindly accept my sincere thanks for the benefit my wife derived by the use of one of your bottles of Bronchitis Mixture. For over thirteen years she has suffered acutely. After spending dollar after dollar upon various remedies, no relief was obtained. Hearing of your most marvelous remedy she decided to give it a trial and I am glad to say one bottle has made her well. You are at liberty to use my name and should be only too pleased to answer any inquiries. Sincerely yours, John Holmes, Yorkville Ave." The original of this letter may be seen at W. K. Buckley, Limited, 142 Mutual St., Toronto. Don't allow a cough or cold to linger with you. Away with it! Hail Buckley's Mixture and have cough arrested. This remedy never fails. On every bottle is a guarantee to refund the money if not satisfactory. Delays are dangerous. Order now from your Druggist 20

SOLD IN VICTORIA BY
F. W. FAWCETT
MERRYFIELD & DACK, LTD.
FOXWELL'S DRUG STORE

ATLAS IN RUPERT

PRINCE RUPERT, Jan. 2. — The Seattle tanker Atlas, disabled some time ago near Wrangell Narrows, was brought here Sunday afternoon to enter drydock for examination.

The Prince Rupert is now sufficiently repaired to be floated.

CASCARETS

"They Work while you Sleep"

Get out of the rut! Drive away the biliousness and constipation that are keeping you headachy, sick, miserable or full of cold. Feel splendid always by taking Cascarets occasionally. Never gripe or inconvenience. Children love Cascarets too. 10, 25, 50 cents.

INVENTOR BEGINNING SERVICE TO INDIA

Clears for Calcutta With Ties for East India Railway—Carrier and Cargo Are B.C. Products

VANCOUVER, Jan. 3.—On the initial voyage in the new Vancouver-Calcutta service, the C. G. M. M. freighter Canadian Inventor, Captain Watson, leaves shortly before midnight for Calcutta and other Indian ports. The vessel is a product of the shipyards of J. Coughlan & Sons, Limited, and has made one voyage to Australia since being launched in January, 1920. The cargo which the Inventor carries consists of nearly four million feet of creosoted ties which are being shipped by the H. R. McMillan Co., for use on the East India railways. The ties are manufactures from British Columbia fir. Another million feet is to be shipped later. This will go either to Singapore by one of the Dollar or Blue Funnel boats, or will be taken by the Canadian Traveler, which is expected to make the second voyage in the new service in February. The Traveler at present is completing at Victoria. The cargo is valued at about $500,000, and was loaded at the C.G. M.M. wharf.

CLAIM REVENUE WILL NOT BE SUFFICIENT

Deputation Tells the Saanich Council Whole Truth Has Not Been Stated About the Water By-Law

A delegation consisting of Messrs. Robert Collis and E. Francis was present at the Saanich Council meeting yesterday afternoon, and, acting as spokesman, Mr. Collis asked for certain information concerning the water by-law which will go before the ratepayers on January 15.

It was the belief of the deputation that the frontage tax it was proposed to levy in the new water area would not be sufficient to even pay the interest on the installation of the system. Mr. Collis pointed out that the people were being led to believe that the ratepayers within the new water area would pay the whole cost of the system, and he quoted a large number of figures to show that this would not be so, in the first place at any rate. He pointed out that whereas in the original water area revenue had been planned to allow $3 for every foot of pipe laid, under the new scheme only $1 a foot was being provided. Mr. Collis stated that he was not opposing the water by-law, but thought that the whole truth concerning it should be made known.

Reeve Watson told Mr. Collis that the residents of Gordon Head would eventually pay the complete cost of the water installation, even if there should be a deficit at the commencement.

Trustee Henderson spoke along somewhat the same lines as Mr. Collis, preceding the remarks of that gentleman.

SPLENDID PROGRAMME FOR OPEN HOUSE

Many Visitors Attended Y.M.C.A. on New Year's Day to See Races, Gymnastics and Basketball

Open house at the Y.M.C.A. on New Year's Day attracted a large number of relatives and friends of the members, and the splendid programme provided was thoroughly enjoyed. In the morning the boys' relay race and the five-mile road event for the seniors took place, and at 2:30 in the afternoon receptions commenced in the main building, the directors, secretaries and other officials, with their wives, receiving the guests. The association orchestra supplied a fine programme of music, and refreshments were served. In the boys' room the visitors were greatly interested in the splendid collection of charts showing various phases of boy life which have just been received from New York. Between 3:30 and 4:30 o'clock a good entertainment was given by local artists.

Gymnasium stunts formed another attraction, but perhaps the big feature of the afternoon was the basketball game between the Kiwanians and the Rotarians, the former finally winning an exciting tussle with a score of 18 to 8. After that, the junior and senior members gave an interesting demonstration of swimming.

In the evening the girls' basketball match, between the Y.W.C.A. and the High School, resulted in a victory for the former by 12 to 9, and then the "Huskies" defeated the First Presbyterians in a men's game by 55 to 20. A community sing, led by Physical Instructor W. A. Maguire, concluded the day's events.

POSSESS GOOD HEALTH BY LOOKING AFTER THE BOWELS

A free motion of the bowels, once or twice a day, should be the rule of every one, as half the ills of life are caused by allowing the bowels to get into a constipated condition.

When the bowels are allowed to become constipated, the stomach gets out of order, and the liver does not do its work properly on account of holding back the bile so that it does not pass through the bowels, but is allowed to get into the blood, thus causing a poisoning of the whole system.

If you would escape constipation, sick and bilious headaches, heartburn, floating specks before the eyes, coated tongue, foul breath, the nasty irritating, bleeding itching and protruding piles, you should keep your liver stirred up by the use of Milburn's Laxa-Liver Pills.

These pills, being purely vegetable, keep your liver working actively, helping it to resume its proper functions, and thereby removing the bile that is circulating in the blood and poisoning the whole system.

Mrs. H. Barrows, Enfield, N. S., writes:—"I was troubled with sick headaches and constipation. One day a friend told me of Milburn's Laxa-Liver Pills. I got two vials, and found they did me a world of good. I therefore have great faith in them."

Milburn's Laxa-Liver Pills are 25c a vial, at all dealers or mailed direct on receipt of price by The T. Milburn Co., Limited, Toronto, Ont. (Advt.)

THIRD MAY TRY FOR REEVESHIP

Efforts to Bring Out Another Man in Saanich—Councillor Clark May Leave It to Central Association

An effort is being made to place a third man in the fight for the reeveship of Saanich. At the present time the two men being favorably considered by those behind the move are Mr. A. E. Hall, senior, Gorge Road, and Mr. O. B. Ormond, who resides at the corner of Lake and Cary Roads.

Mr. Hall has already announced that he will run for the vacant seat on the Police Commission against Mr. Peter Dempster, while Mr. Ormond was mentioned as a possible councillor candidate for Ward Two.

Reeve Watson is definitely out for a second term, while Councillor Robt. Clark has also announced that he will be in the field. Although no announcement has been made it is understood that Mr. Clark will probably abide by the decision of the Central Ratepayers' Association in its endorsation of a reeveship candidate, as has been done by other aspirants in the past. The Central Association was to meet tonight, but as Ward Two and Ward Six Associations have not yet chosen candidates the meeting has been postponed until Friday night.

WIRELESS REPORT

(By Government Wireless.)
6 p.m.

Point Grey—Clear, calm, 29:60, 33; smooth.

Cape Lazo — Cloudy, southwest, light, 29:65, 32; smooth. Spoke 1:30 p.m., Princess Beatrice through Seymour Narrows, southbound.

Estevan — Rain, southeast, light, 29:52, 26; rough. 6:15 p.m., in communication with Princess Maquinna abeam, northbound.

Triangle Island—Cloudy, southwest, strong, 29:47, 34; rough. 5:00 p.m., in communication with Princess Mary entering Millbank Sound, southbound.

Dead Tree—Rain, southwest, fresh, 29:22, 33; moderate.

Digby—Cloudy, southeast, fresh, 29:08, 38; light swell.

LETTERS TO THE EDITOR

No letter to the editor will be inserted except over the proper signature and address of the writer. This rule admits of no exceptions.

Secession Scorned

Sir,—The secession of Vancouver Island from the union of Canadian provinces, considered in today's Colonist by reprint from the Toronto Monetary Times, should be nailed down as the most preposterous and mischievous stuff to be found polluting the public life of Canada at the present time. That it should be dignified by the name of "movement" and be sponsored by a member of a Victoria legal firm is sufficient reason why this mask of respectability should be torn asunder.

That this ridiculous "movement" is accepted as "straight goods" by the people on the Mainland I have good reason to know from remarks at a conference of organizers in the fruit industry held here a few weeks ago. A proposal to make Vancouver Island into a Crown Colony with free ports, free trade as in England, and with laws as in England is the most transparent rubbish.

Whatever ails Victoria, it cannot be its political union with the Mainland of this province and the Dominion Misgovernment is easy enough to detect almost anywhere on the map, but in the case under review why not be candid and confess to ourselves that we alone are to blame if matters have gone badly. Why should it be forgotten that the Assembly Buildings, the Songhees' Reserve, the breakwater and piers, the ferry connections with the Mainland, and finally, the dry-dock have all in their day contributed to the fame, if not to the fortune, of this Island. With nothing left to clamor for from Ottawa, is it not the shallowest game to seek avoidance of self-exertion by signalling a pretense of attachment to England aside from that to Ottawa? We have here a wonderland growing less wonderful by reason of the exploitation of timber and mineral wealth. Agriculture, which should closely follow deforestation, is almost at a standstill. Here is a field for constructive talent and a cure for unemployment. Good old England has trouble enough and would probably reject any further guardianship responsibility in this direction. Union with all Canada is not only a fact, but an essential one.

PHILIP HOLLOWAY.
Saanichton, B.C., Dec. 29, 1920.

let's pack up and go to

California

"Winter's Summer Garden"

Sooner or later everyone goes to California where the bright warm sunshine greets you; where the delightful climate, the sweet scented flowers, and the lure of the seas welcomes you to this land of beauty and charm.

Four Daily Trains

"The Shasta" "California Express"
"Oregonian" "San Francisco Express"

Portland to San Francisco
and
New Through Sleeping Car Service
Seattle, Tacoma and Portland
to
San Francisco and Los Angeles

Provide comfortable accommodations and excellent service.

Your copy of our new booklet "California for the Tourist" will be mailed FREE on request

Inquire of Local Ticket Agent for particulars as to fares, routes, sleeping car reservations and train service, or write

Southern Pacific Lines

JOHN M. SCOTT, General Passenger Agt., Portland, Oregon
C. M. ANDREWS, D. F. & P. A., 209 Hinckley Building, Seattle, Washington

Canadian Pacific Railway
B. C. Coast Service

VANCOUVER—At 2:15 p.m. Daily. 11:45 p.m. Daily except Saturday.
SEATTLE—At 4:30 p.m. Daily.
ALASKA ROUTE—From Vancouver January 9th, 23rd, at 9:00 p.m.
OCEAN FALLS-PRINCE RUPERT ROUTE—Calling at Powell River, Beaver Cove, Alert Bay, Hardy Bay, Swanson Bay, from Vancouver every Wednesday at 11:00 p.m.
POWELL RIVER-UNION BAY-COMOX ROUTE—From Vancouver every Thursday and Saturday at 11:45 p.m.
UNION BAY-COMOX ROUTE—From Vancouver every Wednesday at 8:30 a.m.
WEST COAST VANCOUVER ISLAND ROUTE—From Victoria 1st, 10th, 20th each month, at 11:00 p.m.
GULF ISLAND ROUTE—Every Monday Wednesday and Saturday. Nanaimo every Thursday. Connection made by B. C. E. train from Victoria at 8:00 a.m.

Full information from any C. P. R. Agents.

Australia
OCEANIC STEAMSHIP CO.

Fast U.S. Mail ss. Sonoma, Ventura, 10,000 tons, Lloyds A1 register. Delightful service, Sydney short line—Samoa, Honolulu. Quickest passage. Lowest rates. Sonoma sails January 25; Ventura sails March 1. R. E. Burnett, 17 Battery Pl., N.Y. Oceanic Bldg., 2 Pine St., San Francisco, Cal. Manager, 619 Second Avenue, Seattle, Wash.

CALIFORNIA SAILINGS
From Victoria, 5 p.m.
SS. GOVERNOR,
Jan. 8, 22
FROM SEATTLE
SS. Queen, Admiral Schley, Admiral Dewey, 12 Noon, Tuesdays, Thursdays and Saturdays.
Pacific Steamship Co.
R. P. RITHET & CO., LTD., Agents
1117 Wharf St. Phone No. 4

Union SS. Co. of B.C., Ltd.
Regular sailings from Vancouver to all East Coast and Mainland Points, Logging Camps and Canneries as far as Prince Rupert and Anyox.
For detailed information apply:
GEO. McGREGOR, Agent
Telephone 1962 No. 1 Belmont House

LINSEED COMPOUND
is a reliable old English Home remedy for—
COUGHS, COLDS
Asthma, Bronchitis, & all Lung & Throat Troubles

MACDONALD'S CUT BRIER

¶ MACDONALD'S "BRIER" has become a Canadian institution. Smoked by the men who made history. In the bush, on the trail, in mining camps, prospectors' huts, factory yards, on trains, steamships, in the luxurious homes and downtown clubs of our Canadian cities—Macdonald's has always been recognized as *the* smoke.

¶ MACDONALD'S CUT "BRIER"—the same tobacco but in new form—maintains every Macdonald tradition since 1858, and gives to smokers—*more tobacco for the money.*

The Tobacco with a heart

½ lb Tin 85¢

1/12 lb for 15¢

14

"YES—FRY'S COCOA makes delicious icing"

Make the ICING for your Chocolate Cakes with

Fry's Pure Cocoa

Easily and quickly made this way:—
Mix four tablespoons FRY'S COCOA with two cups powdered sugar; then add two tablespoons melted butter, two tablespoons of milk and a teaspoon of vanilla. Beat until smooth, when it will be ready for your cake. Try it once—you'll want to make icing this way OFTEN.

Remember: "Nothing Will Do But FRY'S"

115

RETURNS FROM BALL HELP NAVY LEAGUE

Sum of $583 Cleared to Hand Over to Organization on Behalf of Boys' Naval Brigade Work

The following statement of the returns from the children's ball held last week at the Empress Hotel must be gratifying to all the people who took an interest in the affair, either as participants or organizers, as it shows that the sum of $583 has been cleared for the Navy League of Canada, Victoria Branch, through the activities of Mrs. Mortimer Appleby and those who assisted her in carrying out the very successful affair.

This letter is from the chairman of the local branch of the Navy League, Mr. Ravenhill:

Dear Sir:

I enclose a statement of receipts and expenditure for the Children's Ball at the Empress Hotel on Tuesday last the 28th inst., the balance, $583.69, having been handed over to us to be specially used in connection with our Boys' Naval Brigade.

I should like to take this opportunity of thanking Mrs. Mortimer Appleby and Miss Sylvia Appleby who had entire charge of all arrangements, for the very substantial addition which has been made to our funds, and to congratulate them very heartily on having kept the expenses down to such an extraordinarily moderate sum.

I should like to take this opportunity also of thanking those who helped us on the night of the ball, Messrs T. N. Hibben & Co. and D. E. Campbell for selling tickets and Mr. H. J. Wilson and the management of the Empress Hotel for all the help they gave.

Yours truly,
H. T. RAVENHILL,
Chairman.

Receipts

Door	$ 556.05
Tickets sold	462.00
	$1018.05

Expenditure

Empress Hotel	$ 314.50
Orchestra	106.50
Tickets (Printing)	5.36
Incidentals	7.50
Cash handed over to Navy League	583.69
	$1018.05

Eskimo women never use boats.

Run No Risks

when symptoms of indigestion occur. Act quickly before these become obstinate.

Take

Beecham's Pills at once. In many cases a few doses will bring relief. Their success in stomach, liver and bowel disorders proves the worth of

BEECHAM'S PILLS

Sold everywhere in Canada. In boxes, 25c., 50c.

Latest in Drag Saws

NEW KING OF THE WOODS

HAS a specially designed four-inch bore engine. Lighter in weight but more powerful than older types.

Also has SPECIAL LONG WATER JACKET and will RUN WITHOUT OVERHEATING

The spark plug is set at an angle where it ignites the fresh gas mixture just as it enters the cylinder head, insuring PERFECT ignition

Has the simplest and easiest operating clutch on the crank shaft of the engine.

Hickman Tye Hardware Company, Limited

Hardware, Wholesale and Retail

Store Phone 59 — 544-546 YATES STREET — Office Phone 2043

MARKET OPENS YEAR WITH MODERATE RALLY

General List Shows Strength, and Some Issues Record Substantial Gains—Money Market Is Almost Stagnant

NEW YORK, Jan. 3.—The year on the stock exchange began with an extension of last week's rally, followed by irregular heaviness at midday and vigorous recoil in the last hour, with many substantial gains at the close.

Almost the sole exception was Atlantic Gulf, which fell 7 points to a new low record, recovering only the smallest fraction. Otherwise steels, coppers, tobaccos and motor specialties led the rebound together, while Asphalt overshadowed the list with a net gain of 7½ points.

Sales amounted to 800,000 shares.

President Wilson's veto of the war finance resolution, promptly followed by its adoption by the Senate, was in keeping with expectations in high financial circles, and exerted no influence in the securities market, though probably helping to stabilize prices in grain and cotton.

The money market was almost stagnant. Release of January interest and dividend payments was without visible effect, and failed to exert more than a casual investment inquiry.

Foreign exchange was very mixed, French, Spanish and Greek remittances weakened. Material accessions to last year's heavy gold imports were announced.

Bonds were firm in the main, most Liberty issues making substantial advances. Total sales $13,260,000. Old U. S. bonds were unchanged on call.

(Furnished by Burdick Brothers, Limited)

Stock—	High.	Low.	Close.
Allis-Chalmers	30⅞	30	30⅞
Am. Beet Sugar	46	43⅛	43⅛
Am. Can Co., com.	27⅝	25	27⅝
Am. Car Fdy.	121½	121½	121½
Am. Cotton Oil	13⅞	10⅞	13⅞
Am. In. Corp.	41	39⅝	41
Am. Locomotive	83⅝	82	83
Am. Smelt and Ref.	36⅝	34	34⅝
Am. Sugar Rfg.	92½	90¼	93½
Am. T. and Tel.	90	96⅝	00
Am. Wool, com.	61	69½	30⅝
Am. Steel Fdy.	30⅞	30⅞	30⅞
Am. Sum. Tob.	74⅞	73⅝	74⅞
Anaconda Mining	35½	33¼	33
Atchison	83½	83⅝	83⅛
Atlantic Gulf	76	60	69½
Baltimore and Ohio	36⅞	35½	35½
Bethlehem Steel	60⅝	55	56⅝
Canadian Pacific	117⅞	116¼	116⅞
Central Leather	38⅞	37⅞	37¾
Crucible Steel	78½	73	76½
Chesapeake and Ohio	61	53⅜	61
Chic., Mil. and St. P.	38½	33⅞	33⅛
Chic., R. I. and Pac.	88	27¼	27⅝
Chino Copper	20½	19⅝	1[illegible]
Chile Copper	10	9⅞	10⅝
Corn Products	67	66	66⅝
Distillers Sec.	23¼	23	23
Erie	14⅛	14⅛	14⅝
Gen. Electric	122	120⅞	121⅛
Gen. Motors	14½	14⅛	14⅝
Goodrich (B. F.)	37⅛	36⅝	36½
Gt. Northern, pfd.	76⅛	75½	78⅛
Hide and Lea., pfd.	45	43⅛	45
Inspiration Cop.	31⅝	31	31⅛
Int'l Nickel	14⅝	13⅝	14⅝
Int'l Mer. Marine	13½	13¼	13⅛
Int'l Mer. Marine, pfd.	33	31¼	33
Kennecott Copper	10	17⅞	18
Kan. City Southern	19⅝	19¼	13⅛
Lehigh Valley	64⅞	54	51
Lack. Steel	34	52⅜	54
Midvale Steel	38⅝	31⅜	32⅝
Mex. Petroleum	161	160½	140⅝
Miami Copper	16	16⅜	18
Missouri Pacific	23½	19	19¼
National Lead	67⅞	67⅝	67⅝
N.Y., N.H. and H.	13⅝	13	13⅛
New York Central	78⅝	72⅝	73⅝
Northern Pacific	18⅛	18⅛	18⅞
N. Y., Ont. and W.	18⅞	18⅞	18⅞
Nevada Cons. Copper	10¼	10¼	10¼
Pennsylvania R. R.	40⅝	40¼	40⅝
People's Gas	35	34⅛	34⅝
Reading	82⅞	80⅝	82⅞
Ray Cons. Mining	18⅛	11⅝	12¼
Republic Steel	62⅝	62⅛	62⅝
Sin. Oil	24	23¼	23⅝
Southern Pacific	121	38⅝	99⅝
Southern Ry., com.	23⅝	22⅞	23
Studebaker Corpn.	46⅝	44	46⅝
The Texas Company	43⅝	42⅝	43⅝
Tob. Prod.	53¼	51¾	53⅛
Union Pacific	113⅝	118⅞	119⅛
Utah Copper	60⅝	49¼	49⅛
U. S. Ind. Alcohol	65	62½	25
U. S. Rubber	66	63⅝	28⅝
U. S. Steel, com.	81⅝	80½	81⅝
Virginia Chem.	38⅝	38	38
Wabash R. R. "A"	21¼	21	21¼
Willys-Overland	5⅞	5⅛	5⅞
Westinghouse Elec3.	4	TAR	
Westinghouse Elec.	43	42⅞	43

MONTREAL STOCKS

(Furnished by Burdick Brothers, Limited)

Stock—	Bid.	Asked.
Ames Holden	10	..
Ames Holden, pfd.	..	40
Bell Telephone	99	100
Brazilian Trac.	31	32
Can. Cement, com.	57½	..
Can. Cement, pfd.	..	90
Can. Car Fdy., com.	..	32
Can. Car Fdy., pfd.	62	33
Can. S. S., com.	44½	..
Can. S. S., pfd.	65	..
Can. Cottons	73½	..
Can. Gen. Electric	..	..
Cons. M. and S.	17½	18
Detroit United	58	..
Dom. Bridge	87½	88
Dom. Canners	33	..
Dom. I. and S.	43	43¾
Dom. Textile	104½	..
L. of Woods Mig.	..	133
Laurentide Co.	91½	92
Ogilvie Mig. Co.	180	..
Ogilvie, pfd.	..	100
Penmans, Ltd.	36	..
Quebec Ry.	22½	23
Riordon Paper	138	133
Shawinigan	..	108
Spanish Riv. Pulp	86	..
Spanish Riv. Pulp, pfd.	91½	..
Steel of Can.	53	..
Wayagamac Pulp	88½	..

CHICAGO GRAIN MARKETS

(Furnished by Burdick Brothers, Limited)

Wheat—	Open.	High.	Low.	Close.
Mar.	168½	174¾	163¼	176¼
May	163½	171¾	162¾	171¾
Corn—				
May	74½	76¾	74½	76¾
July	74¾	77¾	74¾	77¾
Oats—				
May	48½	50½	48¼	50
July	47¾	49	47¼	48

NEW YORK COTTON

(Furnished by Burdick Brothers, Limited)

	Open.	High.	Low.	Close.
Jan.	14.23	15.20	14.23	15.47
Mar.	13.80	14.70	13.37	14.30
May	13.00	14.86	13.30	14.50
July	14.00	14.03	13.97	14.90
Oct.	14.13	13.30	14.10	14.53

YESTERDAY'S EXCHANGE

(Furnished by Burdick Brothers, Limited)

New York funds, 17⅛ per cent.
New York sterling, $3.34½.
Canadian sterling, $4.14½.
London bar silver, 41¾d.
New York bar silver, domestic, 99½c.
New York bar silver, foreign, 61⅜c.

MONEY AND EXCHANGE

LONDON, Jan. 3.—Bar silver 41¾d per ounce. Money 4½ per cent. Discount rates: Short bills, 5¾ per cent; three months' bills 6⅝ per cent.

NEW YORK, Jan. 3.—Sterling exchange, $3.53½ for sixty-day bills and $3.63⅝ for demand.

Bar silver, domestic, 99½; foreign, 65⅝.
Canadian dollars, 86.00.
French francs, 7.10.
Belgian francs, 7.10.
Italian lire, 4.14.
German marks, 1.30.
Dutch guilders, 37.65.
Time loans steady: 60 days, 90 days and 6 months, 7¼ @ 7½.
Call money firm: High, 7; low, 7; ruling rate, 7; closing bid, 6; offered at 7; last loan, 7.

MONTREAL PRODUCE

MONTREAL, Jan. 3.—Produce markets steady.

Cheese, finest Easterns, 24c to 25c.
Butter, choicest creamery, 51c@52c.
Eggs, fresh, 75c.
Potatoes, per bag, car lots, $1.55 to $1.65.

Call phone Number One when you are in a hurry for a Taxi.

VICTORIA STOCK EXCHANGE

(By F. W. Stevenson, 103 Pemberton Block)

Stock—	Bid.	Asked.
Athabasca Oils	..	.30
Bowena Copper	..	.06
B. C. Refining Co.	.34	.42
B. C. Permanent Loan	78.00	..
Boundary Bay Oil	..	.01½
Canada Copper	.20	..
Cons. M. and S.	17.00	18.30
Drum Lummon	..	.10
Empire Oil	..	.02⅝
Granby	17.00	..
Great West Perm.	42.00	..
Howe Sound	2.50	..
Int'l Coal	..	34.30
McGillivray	.45	..
Nugget	.07	..
Pitt Meadows	..	.12½
Rambler-Cariboo	.03	..
Silversmith	..	.30
Silver Crest	..	.06
Spartan Oil	..	.12
Standard Lead	..	.21
Sunloch Mines	..	.27
Surf Inlet	.47	.51
Stewart M. and D.	..	.26
Stewart Land Co.	..	12.00
Trojan Oils	.03½	.03⅝
Bonds		
Dom. War Loan, 1925	92⅝	93
Dom. War Loan, 1931	90½	90⅝
Dom. War Loan, 1937	94⅝	96
Victory Loan, 1922	97½	97½
Victory Loan, 1923	94	94½
Victory Loan, 1924	94½	96
Victory Loan, 1927	95½	96
Victory Loan, 1933	95½	95⅝
Victory Loan, 1934	93½	92⅝
Victory Loan, 1937	97½	97½

WINNIPEG GRAIN MARKETS

WINNIPEG, Jan. 3.—The local wheat market, after a firm opening held strong throughout the session, and at the close was 7½ cents higher than the close of Friday. Trading in both cash and futures was exceedingly light, but there was no pressure on either market.

For cash wheat the demand was just fair and the offerings light. Premiums were well maintained throughout the early part of the session, being 10 cents, 7 cents and 2 cents over for Nos. 1, 2 and 3 northern, basis in store, but the strength in the futures had a tendency to narrow the spreads.

Both cash and future coarse grain markets are quiet. The demand continues poor and offerings exceptionally light.

Oats closed 1¼ cent higher; barley 1⅝ cent higher; flax 10 cents higher, and rye 2½ cents higher.

Wheat—	Open.	High.	Low.	Close.
May	184¼	191¼	184¼	190½
Oats—				
May	57½	58⅝	57½	58⅝
Barley—				
May	87½	89⅞	87½	88
Flax—				
May	210	212	209	217½
Rye—				
May	..	..	..	163½

Cash prices: Wheat—1 nor., 183; 2 nor. and 3 nor., not quoted; No. 4, 176½; No. 5, 163½; No. 6, 166½; feed, 140½; track, Manitoba, Saskatchewan and Alberta, 183½.

Oats—2 cw., 53⅝; 3 cw., 50⅝; extra 1 feed, 50⅝; 1 feed, 48⅝; 2 feed, 45⅝; track, 35⅝.

Barley—3 cw., 91; 4 cw., 84; feed, 78; track, 89.

Flax—1 nwc., 200½; 2 cw., 285½; 3 cw., 178½; condemned, 172½; track, 209½.

Rye—2 cw., 162½.

METAL MARKET

NEW YORK, Jan. 3.—Copper steady. Electrolytic, spot and first quarter, 12¾ to 13½. Iron steady, No. 1 northern, 34 to 33; No. 2 northern, 32; No. 2 southern, 33 to 35. Tin steady, spot and nearby, 33.52; futures, 33. Antimony, 6.12½ to 5.87½. Lead steady, spot, 4.75. Zinc steady, spot 5.30 to 5.75.

At London—Standard copper, spot, £71, 12s. 6d; futures, £73, 2s. 6d. Electrolytic, spot, £80; futures, £83, 13s. Tin, spot, £206, 15s; futures, £211, 15s. Lead, spot, £24, 5s; futures, £25. Zinc, spot, £26, 13s. 6d; futures, £23.

NANAIMO NEWS NOTES

NANAIMO, Jan. 3.—The recent fancy work sale and drawing of the Bastion Chapter, I.O.D.E., netted the ladies $414.39, the receipts being $445.40 and expenses $30.80.

Mr. James Bond, caretaker of the company change house of the Granby Colliery No. 1, at Cassidy, was presented on Christmas Eve, by the employees of the mine, with a purse of gold for himself and a gold wrist watch for Mrs. Bond, in recognition of their excellent care of the building.

In crossing the street opposite Odd Fellows' Hall, on New Year's Eve, Mrs. Jas. Cairns was knocked down by a passing car and her leg broken. She received first aid and medical attention in the hall and was removed to her home at Five Acres.

The contract for making safe the Athletic Building has been let, and as a consequence the public library will remain in its present quarters on the top floor, the ground floor and avenue being also available for use on the completion of the repairs. The cost is $600. The librarian is sending out a call for the prompt return of books now overdue, in order to ensure continued supply from Victoria.

Public worship was held last evening in Brechin Church for the first time in over four years, Rev. E. G. Taylor conducting the service.

Nanaimo Customs collections for December were $23,209.27, of which $20,378.31 was paid in duty; $2,309.09 from sales tax and $527.07 for excise.

The congregation of Wallace Street Church are observing the week of prayer with services every night this week but Saturday.

Miss Hutchison, who has been on the High School staff since last September, left Friday for a position in a school near Edmonton.

Hon. William Sloan held a New Year reception Saturday afternoon.

Mr. and Mrs. Thomas Calderhead, of Vancouver, are the guests of Mr. and Mrs. A. D. McKenzie, Hecate Street.

The annual Masonic ball will be held next Thursday evening.

NEW YEAR WEDDINGS

NANAIMO, Jan. 3.—There were two New Year Eve weddings in town. At St. Paul's Church Rev. S. Ryall solemnized marriage between Reginald Windley and Elizabeth Carr, the groomsman being Mr. John Windley, and the bridesmaid Miss Clare Busby, with Misses Bailey, cousins of the groom, acting as flower girls. Mr. and Mrs. Windley will reside on Selby Street, Nanaimo.

At the home of Mr. and Mrs. R. E. Cusworth, Manning Street, Rev. Dr. Unsworth united in marriage their daughter, Miss Daisy Cusworth and Mr. W. N. McKie, son of Mr. and Mrs. W. McKie, Hecate Street. After a honeymoon in Vancouver the bridal couple will take up their residence on Fry Street.

NANAIMO SEES IT IN

1921 Is Welcomed to Up-Island Centre With Many Public and Social Festivities

NANAIMO, Jan. 3.—General jollity of the almost more than capacity crowd characterized the successful masquerade ball of the Pythian Sisters held New Year Eve in Oddfellows' Hall. The following were the prize-winners: Best-dressed lady, Miss Maggie Chapman; best-dressed gentleman, Mr. B. Fisher; best national character, Mr. J. Beattie; best original character, J. Perry; best comic character, Miss Doris Jones; best comic group, J. Johns, B. Buchanan, J. Allen, W. Bullock and J. Gordon; best flower girl, Miss Myrtle Fisher. The judges were Messrs. Hardy, Thompson and Charnock, and Mesdames Wright, Gordon and Gavin.

The Foresters' concert, whist drive, supper and dance held New Year Eve in their hall was also well attended. The winners of the whist drive were Mrs. Gear, Mrs. Turner and Mrs. Carnelly; Messrs. Thorne, J. Little and Mat Storey.

The vocal soloists at the Sunday evening concert in the Opera House were Mrs. Brown and Mr. Donald Hyslop, Mrs. J. Spruston and Master Elgin Pilgrim contributing instrumental solos.

Mayor Busby presided at the concert given by the Salvation Army in their hall on New Year night.

NANAIMO FUNERALS

Old Year Sees Passage of Three Well-Known Residents of Coal Town to Last Resting Place

NANAIMO, Jan. 3.—The Rev. S. Ryall conducted the funeral service of the late Clyde Collishaw on Friday afternoon, the pallbearers being W. Calverley, C. Cawthorne, F. Spencer, D. Buchanan, I. Gold and W. Kenmuir.

The funeral of the late Fennata Elliott takes place this afternoon from the residence of her daughter, Mrs. George Johnson, Chapel Street, under the auspices of the Pythian Sisters, Rev. B. H. Balderston conducting the service.

The funeral of Mr. Adam Thompson, the father of Mrs. Jacob Neen, of this city, concerning whose death a clerical error was made in The Colonist, took place Thursday afternoon, the funeral service being conducted by Rev. S. Ryall. The pallbearers were Messrs R. Johnson, W. Hughes, J. Hunter, T. Wilkinson, G. Stevens and J. Handlen.

FATAL ACCIDENT

Indian Girl the Victim of Shot Fired by Brother at Nanoose

NANAIMO, Jan. 3.—Nannie Bob, an Indian girl, nine years of age, daughter of Jimmy Bob, of the Nanoose Bay Reserve, was accidentally shot through the head Sunday afternoon by her brother Robert, aged eleven. The girl died in hospital early this morning. The inquest will be held tomorrow.

INTERESTING LECTURE

Mr. Masters Gave Illustrated Address on Africa in the First Baptist Church Last Evening

Mr. Masters, who is associated with Rev. Mr. Phillips, in the Industrial Mission in East South Africa, gave an interesting lecture to a large audience in the First Baptist Church last evening. His subject was "Africa," and he took his listeners with him by means of a number of lantern slides, which portrayed very vividly the scenes where he has worked. Mr. Masters showed how he had journeyed 800 miles with Rev. Mr. Phillips from the Zambesi to the interior of the country, also the 140 carriers he and his companion had with them. He also illustrated the school there, and showed the nature of the work that is being done. The natives are taught many different things, including farming and religion, and Rev. Mr. Phillips now is engaged in translating the Bible into the native language.

There was a musical interlude, when Miss Mary Middleton rendered a vocal solo. The meeting was presided over by Mr. George Parsons.

The Best Cough Syrup is Home-made.

Here's an easy way to save $2, and yet have the best cough remedy you ever tried.

You've probably heard of this well-known plan of making cough syrup at home. But have you ever used it? When you do, you will understand why thousands of families, the world over, feel that they could hardly keep house without it. It's simple and cheap, but the way it takes hold of a cough will quickly earn it a permanent place in your home.

Into a 16-oz. bottle, pour 2½ ounces of Pinex; then add plain granulated sugar syrup to fill up the bottle. Or, if desired, use clarified molasses, honey, or corn syrup instead of sugar syrup. Either way, it tastes good, never spoils, and gives you 16 ounces of better cough remedy than you could buy ready-made for $2.50.

It is really wonderful how quickly this home-made remedy conquers a cough—usually in 24 hours or less. It seems to penetrate through every air passage, loosens a dry, hoarse or tight cough, lifts the phlegm, heals the membranes, and gives almost immediate relief. Splendid for throat tickle, hoarseness, croup, bronchitis and bronchial asthma.

Pinex is a highly concentrated compound of genuine Norway pine extract, and has been used for generations for throat and chest ailments.

To avoid disappointment ask your druggist for "2½ ounces of Pinex" with directions, and don't accept anything else. Guaranteed to give absolute satisfaction or money refunded. The Pinex Co., Toronto, Ont.

We Offer, Subject:

$15,000 City of Merritt, B.C., 6% Bonds

Payable in New York. Due 1st July, 1942. Price 83.96.
To yield 7½%.
Financial Statement on Application

PHONE 2040 — **Gillespie, Hart & Todd, Ltd.** — 711 FORT STREET

MEMBERS OF B. C. BOND DEALERS' ASSOCIATION

WE DESIRE

BURDICK BROS LIMITED INVESTMENT BANKERS STOCKS BONDS — PEMBERTON BUILDING

to thank our many friends and patrons for the business prosperity we have enjoyed during the past year, and in wishing them a VERY HAPPY NEW YEAR we beg to state that their continued patronage will be appreciated by us in rendering wherever possible a more EFFICIENT SERVICE.

Wishing You All a Prosperous New Year

R. P. Clark & Co., Ltd.

1000 Broad Street — Phones 5600-5601

Members of B. C. Bond Dealers' Association

ROYAL FINANCIAL CORPORATION, Ltd.

607-611 B. C. Permanent Loan Bldg. — Phone 1340

We own and offer, subject: Province of British Columbia, guaranteeing registered debentures of P. G. E. Railway, maturing July 18, 1942, interest 4½ per cent, payable January and July. Price 87.41 to yield 7.00 per cent.

52 OUNCES

BELMONT HOUSE — NORTH WEST REALTY BOND AND MORTGAGE COMPANY — VICTORIA B.C.

TEL. 509

"At Your Service"

God placed with every man between the forehead and the ears, 52 ounces of "grey matter." But—most men allow 185 lbs. of flesh to drag them through life without the use of the 52 ounces.

We are at your service, whether you desire to buy or sell.

RSC INVESTMENT SERVICE

For Income and Profit

we advise the purchase *now* of certain Canadian Government, Municipal and Corporation Bonds and fixed-interest securities.

They are safe investments. At to-day's prices they yield high incomes. Bought now, they should show substantial profit.

Write us and we will give you their names.

Royal Securities CORPORATION LIMITED

308-310 Pacific Building—VANCOUVER
R. C. Buchanan, Branch Manager
Montreal Toronto Halifax St. John Winnipeg New York London, Eng.

We Own and Offer, Subject:

£2,000
or $9,720.00
Province of Saskatchewan 4% Bonds

Guaranteeing Grand Trunk Pacific Railway, maturing January 22nd, 1939. Interest payable May and November 1st. Principal and interest payable in United States Gold Coin.

Price 75.00 and Accrued Interest

British American Bond Corporation, Ltd.

Members B.C. Bond Dealers' Association
723 Fort St. — Telephones 313-3121
Victoria, B. C.

Edwin Bounds & Son

857 FORT STREET

The Well-Known Dealers in Genuine Antiques

Sheffield Plate, Cut Glass, Silver Plate, Furniture, Prints, Etc. Suitable New Year Gifts

A Large Selection of FOREIGN STAMPS
Only Dealers in Town

1921 Calendars With Photographic Views of Victoria and District

Important Notices, Employment, Business and Professional Directory, Wants, Etc.

The Daily Colonist

INDEX TO CLASSIFIED ADVERTISEMENTS

For the convenience of those who wish to refer to any special advertisement in the Classified Columns the following list has been alphabetically arranged, and each classification furnished with a number, viz.:

ANNOUNCEMENTS 1
MALE HELP WANTED 2
TEACHERS WANTED 58

The numbers shown at the right side of each heading appear in consecutive order in the columns. The alphabetical arrangement is not consecutive.

Acreage—For Sale 42
Acreage—For Rent 50
Acreage—Wanted 49
Agents Wanted 55
Announcements 1
Autos for Hire 20
Automobiles 28
Business Chances 34
Billiards and Pool 35
Boats and Launches 36
Business Directory 37
Cycles and Motorcycles 29
Church Notices 0
Dancing 57
Dressmaking 9
Educational 6
Farms for Rent 49
Farms for Sale 47
Farms Wanted 45
Flats and Apartments to Rent 21
For Sale—Miscellaneous 13
Furnished Rooms Wanted 17
Furnished Rooms to Rent 18
Financial 61
Houses for Sale 39
Hotel Directory 33
Housekeeping Rooms to Rent 19
Lost and Found 99
Music 7
Miscellaneous 10
Money to Loan 32
Personal 59
Professional Directory 7
Property for Sale 41
Property Wanted 45
Poultry and Livestock 27
Room and Board 15
Room and Board Wanted 16
Summer Resorts 41
Societies and Lodges 55
Situation Wanted—Male 4
Situation Wanted—Female 5
To Rent—Houses 23
To Rent—Furnished Houses 26
Tenders Wanted 51
To Rent—Miscellaneous 11
To Exchange 8
To Lease 54
Teachers Wanted 58
Timber Brokers 60
Wanted—Male Help 2
Wanted—Female Help 3
Wanted to Rent—Farms 48
Wanted to Rent—Acreage 51
Wanted to Rent—Flats and Apartments 22
Wanted to Rent—Houses 24
Wanted to Rent—Furnished Houses 25
Wanted to Rent—Miscellaneous 12
Wanted—Miscellaneous 14
Wanted—Housekeeping Rooms 20
Wanted to Buy—Houses 40
Wanted to Borrow 31

CLASSIFIED ADVERTISING RATES

One and one-half cents a word each insertion, nine cents a word a week, with a minimum of 12 words, cash with order. No advertisement accepted for less than twenty-five cents.

Marriage, death and funeral notices, per insertion, $2.00. Birth notices, $1.00.

Business or Professional Cards, of four lines or under, $5.00 per month. Additional space at $1.25 per line per month.

No advertisement charged to account for less than $2.00. Phone 11.

BIRTHS, MARRIAGES, DEATHS

BIRTHS

ANDERSON—To Mr. and Mrs. H. G. Anderson, on January 1, at 1323 Carnsew Street, a son.

MARRIAGES

CAUDWELL-BADCOCK—At Christ Church Cathedral, Victoria, B. C., January 1, 1921, by the Dean, Very Rev. C. S. Quainton, D.D., Mervyn Longford, elder son of the late Mr. and Mrs. Cuthbert Caudwell, of Drayton, Berkshire, England, to Florence Amy, youngest daughter of the late John Badcock of Burlescombe, Devon, England, and Mrs. Badcock, Southgate Street, Victoria, B. C.

DEATHS

WILKINSON—On January 1, 1921, in this city, Edward Stephen Wilkinson, F.L.S., late of 209 Mary Street, second son of the late John Slater Wilkinson, of Hilcot Hall, Derbyshire, England, and brother of the late Richard W. Wilkinson, of Niagara Street, aged 97 years; born at Alfreton, Derbyshire, England.

The remains are reposing at the B. C. Funeral Chapel from whence the funeral will take place today, January 4, at 2 p.m., proceeding to Christ Church Cathedral, where service will be held at 2:15 o'clock, Rev. H. T. Archbold officiating. Interment in Ross Bay Cemetery. Friends please accept this intimation.

BARBER—On January 1, at the Jubilee Hospital, Mrs. Jane Barber, aged 59 years and 11 months. The deceased was a native of Lancashire, England, and had resided in Victoria for the past 12 years, lately residing at 909 Birch Street. She is survived by two sons, Robert, of Victoria, and Thomas, residing in Lancashire, England, also two daughters in England, Mrs. Openshaw and Mrs. Wilde. The funeral will take place this afternoon at 2:30 o'clock from the Thomson Funeral Home, when Rev. F. A. P. Chadwick will officiate.

SMITH—On January 3, Frances Rice Smith, widow of the late Abraham E. Smith, aged 74 years.

The funeral will take place from the home of her daughter, Mrs. Arthur R. Walsh, 1217 St. Patrick Street, Oak Bay, on Wednesday, January 5, at 2:30 p.m., and afterwards to Seattle, for cremation.

HEATON—On December 31, at the Royal Jubilee Hospital, May Fannie Heaton, beloved wife of Mr. Cecil W. Heaton, of 1719 Davie Street, aged 40 years, and born in Birmingham, England; a resident of this city for the past eight years. The deceased is survived by, besides her husband, one son and one daughter, and was a member of Queen City Chapter, Eastern Star.

The funeral will take place this afternoon, January 4, at 3 o'clock, from the Sands Funeral Chapel, Rev. G. H. Andrews will officiate and interment will take place at Ross Bay Cemetery.

Toronto papers please copy.

CARD OF THANKS

Mrs. V. E. Miller and Mrs. Munkley wish to thank their many friends for their kindness and sympathy during their sad loss.

CARD OF THANKS

Mrs. Quinney wishes to thank the many kind friends for kindness shown her in her sad bereavement, also the I.O.O.F. No. 2 Lodge, for kindness shown her in the loss of her husband.

IN MEMORIAM

HOLLETT—In loving memory of my dear husband, Frederick Louis Hollett, who died January 4, 1919.

Two years have passed and still I miss him.
Friends may think the wound is healed;
But they little know the sorrow
That lies within my heart concealed.
We shall meet beyond the river where the surges cease to roll.

From his loving wife and children, 1771 Pembroke Street.

ANNOUNCEMENTS 1

A BIG dance will be held New Year's Eve, Caledonia Hall. Dancing 9 till [illegible]. Gents $1, ladies 50c; supper. Wallace's six-piece orchestra.

A UNITED prayer service will be held on Friday, January 7 at 8 p.m. in St. John's Schoolroom, Quadra Street, under the auspices of the Women's Societies of the Anglican, Presbyterian, Methodist, Baptist and Congregational Churches.

BURNS' anniversary celebration, January 25, Caledonia Hall, auspices Knights of the Thistle.

BIG 500 drive, Queen of the Island, L. O. B. A. Orange Hall, Saturday night, January 8. Fifteen good prizes. Dance follows.

BRITANNIA Lodge, 216, L.O.B.A., will hold its usual meeting Tuesday, January 4, at the Orange Hall, Courtney St., 8 o'clock.

CALEDONIA dance, every Saturday evening, Caledonia Hall, View Street, 8:30. Wallace's five-piece orchestra.

GET your costume ready—Moose masquerade dance in Caledonia Hall, January 8; dancing 9 to 12. Wallace's orchestra. Gents, $1; ladies 75c. Eight splendid prizes.

NOTICE—Shooting or trespassing on Aldermere, Millstream Road, is absolutely prohibited, and sportsmen are warned to observe this notice. W. H. Smith, Lessee.

THE Victoria Conservative Club invites Victoria Conservatives to the formal opening of the new clubrooms, 2nd floor, Campbell Building, Fort and Douglas, on Tuesday evening, January 4, at 8 o'clock. Prominent members of the party will give addresses and a splendid musical programme has been arranged. The social arrangements are in the hands of the ladies' club. Let us welcome you in our new home. J. O. Dunford, president.

THEOSOPHICAL Society, 406 Belmont House—Open for information re meetings and free lending library, 3 to 5 p.m.

ANNOUNCEMENTS 1 (Continued)

THE Victoria Graduate Nurses' Association will hold its regular monthly meeting Tuesday evening, at 8 o'clock, at the Victoria Club. All members requested to attend to assist in starting the business for the New Year.

WANTED—MALE HELP 2

DIGGONISMS—"If a man does the best he can and declines to brag about it, he is a pretty good chap to tie to." Diggon's, printers, stationers and engravers, 1210 Government Street. All our stock of purses and pocket books cut in half this week, to clear.

COURSE FOR MARINERS, also STEAM ENGINEERS
International Correspondence Schools' 1002 Government St. Canadian, Ltd

GOOD wages for home work—We need you to make socks on the fast, easily learned Auto Knitter, experience unnecessary, distance immaterial, positively no canvassing; yarn supplied. Particulars, 3c stamp. Dept. 92C, Auto Knitter Co., Toronto.

GOOD bright schoolboy, with wheel, wanted immediately to deliver Colonist route in Shoal Bay district. Apply today to Colonist Circulation Department.

MAKE your money work for you. $200 upwards can be made to make more money for you in three months than you will make in three years working by hand. Let me show you. Write Box 9246, Colonist.

ORGANIST wanted for St. Matthias' Church, Foul Bay; small salary. Apply in writing, at once, to Dean Quainton.

START THE NEW YEAR RIGHT

By preparing yourself to fill one of the higher paid positions open to the man skilled in Gasoline Engineering

TRACTOR operators and experts, automobile mechanics, tire repair men, battery and ignition experts, will be in greater demand this coming year than ever before. Six or eight weeks' time will prepare you. Call or write for information. Day and night classes.

HEMPHILL AUTO & TRACTOR SCHOOL
Victoria school: Blanshard and Fisgard Sts.

WANTED—A Japanese boy for general housework. Phone 1857L.

FARMERS AND FARMERS' SONS

WHILE in Victoria this Winter, you can spend your time pleasantly and profitably by taking a course in automobile and tractor operating and repairing at Hemphill's School, Blanshard and Fisgard Sts.

WANTED—Two first-class men between the age of 20 and 25 years. Call between 2 and 5 p.m., 122 Pemberton Bldg., Victoria.

5 MEN or boys wanted to learn gasoline engineering, and earn part of their tuition while learning. See Mr. Van Cleff, 1700 Blanshard Street.

WANTED—FEMALE HELP 3

AT Once—A woman to do housework; two children; small house. Phone 4314R.

A CAPABLE woman to take care of child by the day, 7 months old. Apply 1032 Oliphant, between 10 and 12 mornings.

A GOOD general for small house, two in family; references required; good wages. Phone Mrs. Bryant, 9648.

A DOMESTIC servant for general housework, highest wages. Apply 392 Moss Street. Telephone 5036.

APPLICATIONS will be received for the position of matron, Ladysmith General Hospital. State age, experience, salary; applications to be in on or before January 17, 1921. Ira E. Lowe, Secretary Ladysmith General Hospital, Box 163, Ladysmith, B. C.

COMPETENT general wanted. Apply from 2 to 5 p.m., at 1028 St. Patrick Street, Oak Bay. Two in family.

GIRL for light duties and care of children, Esquimalt district. Box 9119, Colonist.

GOOD general wanted for downstairs work only. Phone 707 and arrange for an appointment.

STENOGRAPHERS—Employment department, free service. Come and register. United Typewriter Co., Ltd., 729 Fort St. Phone 4798.

WANTED—Two first-class saleswomen, must be smart and neat appearance, between 21 and 30 years. Call between 12 and 9 p.m., 122 Pemberton Bldg., Victoria.

WANTED—Housekeeper for working man, two children, 10 and 13 years; state wages. Box 9403 Colonist.

WANTED—Help, two hours daily. Apply 2821 Gosworth Road, Hillside. Telephone 4029R.

WANTED—Lady canvassers; must be hustlers; apply in person at 2641 Douglas.

WANTED—Nurse for three children. Box 9382, Colonist.

WANTED—A reliable young woman, handy with a needle, and capable of looking after store in my absence; permanent position to right party. Apply by letter, Box 9208, Colonist.

WANTED — Experienced cook - general, plain cooking, family of four; gas stove and range. Will pay $50 or upwards. Write Box 9199, Colonist.

WANTED—Young lady with some experience in stenography, and to assist in optical store; must be well recommended and good at figures. Apply in own handwriting, stating age, to Box 9068, Colonist.

SITUATIONS WANTED—MALE 4

FARM manager now open for position; wide experience in all kinds of farming. Box 9991, Colonist.

MAN wants temporary position, anything, clerking or otherwise, has knowledge of hardware. Box 9997, Colonist.

WANTED—Anything in carpentering line, estimates given free. Apply J. A. Macdonald, 1959 Carlin Street. (No phone.)

YOUNG man wishes to hear of vacancy on farm, good milker; state wages and particulars. Box 9969, Colonist.

SITUATIONS WANTED—FEMALE 5

A RELIABLE person would like care of child occasionally, afternoons; Esquimalt preferred. Box 9918, Colonist.

DAILY work wanted. Apply 914 Catherine Street, or Box 9420, Colonist.

EXPERIENCED stenographer desires position. Phone 9965.

EXPERIENCED English lady desires position as housekeeper; also lady as companion or secretary. Write E. C. S., 1729 Second Street.

EXPERIENCED English governess desires morning engagement; disengaged January 15. Apply Box 9371, Colonist.

STENOGRAPHER with several years' experience desires position, whole or part time. Box 8959, Colonist.

WANTED—Position in store, experienced in all departments. Phone 4191Y.

YOUNG woman wants light housework with small family, or taking out child every afternoon. Box 8910, Colonist.

EDUCATIONAL 6

CRANLEIGH HOUSE School for Boys. C. V. Milton, 949 Foul Bay Road.

ENGINEERS instructed for examinations, W. G. Winterburn, M.I.N.A., 221 Central Building, Victoria, B.C.

EDUCATION (English, French, Latin) in good private school, offered to refined schoolgirl (12-14) in return for some assistance with junior pupils. Phone 945R.

HIGHLY successful teacher, Englishwoman, has two vacancies in private classes for young ladies. Miss Smith, 1190 Fort Street.

KINDERGARTEN and preparatory school, 1426 Stadacona. Spring term commences January 11. Phone 7490.

PRIVATE lessons in public and High School subjects. 329 Central Building.

PRIVATE tuition by experienced teacher in school subjects for backward students, or cases of neglected education. Studio, 916 Sayward Bldg.

VERNON Preparatory School, Coldstream, B.C. Boys, 7-15. Largest in Interior; fruit ranch; two trained nurses (English). (Revd.) Augustine Mackie, B.D., M.A. (Cantab.), Headmaster.

SEFTON College, 1190 Fort Street, Victoria, B.C.—A day and boarding school for girls. Headmistress: Miss E. F. Roberts, L.L.A. (St. Andrews).

SHORTHAND SCHOOL, 1011 Government Street. Shorthand, typewriting, bookkeeping thoroughly taught, graduates filling good positions. A. E. McMillan, principal. Phone 279.

MUSIC 7

COLUMBIA School of Music, 1109 Broad Street, offers thorough training in Piano, Violin and Vocal (Italian method). Pupils' monthly recitals. Phone 1978.

CANADIAN CONSERVATORY OF MUSIC
LARGEST musical institution in Western Canada; examinations held, diplomas and medals awarded, branch, 707½ Yates St., Victoria, B.C. Phones 1865 and 3876R.

DOMINION Academy of Music, cor. Fort and Cook. Madame Webb, M.I.S.M. 520 R.A.M. successes (64 this Summer, including advanced honors). Phone 1991.

ERNEST SEMPLE, violinist and teacher, 1248 Mitchell Street. Phone 3747.

MISS Collingridge, A.R.C.M., A.T.C.L., experienced teacher of pianoforte, singing, theory. 164 Beechwood Avenue, Foul Bay.

MISS Eleanora Barfoot, L.R.A.M., A.R.C.M., T.L., piano, harp, theory. 914 Oliver Street, Oak Bay.

MISS INA H. GORDON, teacher of piano and violin. 968 Blanshard.

PIANOFORTE

MRS. E. SEMPLE—Pianist and experienced teacher of piano; pupils prepared for examination if desired. 1248 Mitchell Street. Phone 3747.

VIOLONCELLO—Maude Scruby, A.R.C.M., L.R.A.M., receives pupils 822 Blanshard.

TO EXCHANGE 8

PROPERTIES for Exchange—Vancouver home for Victoria home; Okanagan acreage for Victoria home; Victoria home with five acres, for Alberta ranch; Kootenay Lake waterfront ranch for Victoria property. Northern British Columbia ranch land for good automobile; improved Saskatchewan farm for Victoria property. Many others. If its property for sale or exchange, see, Dunford's Limited, 1109 Douglas Street. The compliments of the season.

WILL trade clear title lot, Oak Bay, near Shoal Bay, with cash, for auto, good make. Box 9334, Colonist.

DRESSMAKING 9

ALTERATIONS, remodelling children's clothes; furs altered. Phone 2570L.

DRESSMAKING—Blouses, kimonos and alterations promptly done. Room 13, 1071½ Yates Street.

DRESSMAKING—Ladies' and children's dresses, suits and alterations. Phone 1588Y, 125 Michigan Street.

EXPERIENCED dressmaking done by the day. Box 2914 Colonist.

FIRST-CLASS dressmaking. M. E. Clegg, 1198 Pandora. Phone 6586L.

LADIES' and gentlemen's tailoring and dressmaking. 929 Fort Street. Phone 6817, S. D. Yionen & Co.

MADAME MINETTE—Expert dressmaking, millinery, alterations. Phone 6288L.

MISCELLANEOUS 10

CALL at Cameron Investment & Securities Co., Ltd., 102 Moody Block, and receive nice household calendar for 1921.

PAINTING — Kalsomining, paperhanging. J. J. Ross, Pembroke and Quadra. Phone 2203.

MR. Prairie man, call at our office and get a map of the island or city. We are pleased to answer all inquiries. We know the Island and we know Real Estate values. Wendell B. Shaw & Co., Pemberton Bldg.

TRY Webb's Restaurant; home cooking. Corner Quadra and View.

TO RENT—MISCELLANEOUS 11

STUDIO to Rent—Beautifully situated, 25c per hour. Phone 2154L.

WANTED TO RENT—MISCELLANEOUS 12

GOOD piano by reliable party. Box 2111, Colonist.

WANTED to rent a garage in the vicinity of Durban, Carnsew or Minto Sts. Phone 590Y.

WANTED to Rent—Garage, near Tillicum Road. Reply to 9090 Albina Street, Gorge.

HAMSTERLEY ANNOUNCEMENTS

CHOCOLATES and confections turned out under the name "Hamsterley" consist of all wholesome materials such as cream, butter, fresh eggs, sugar and De Luxe chocolate, all blended and finished with the utmost skill. Even though you should search London, Paris, and New York, you cannot find anything to excel them for elegance, flavor and attractiveness. Appoint us as your confectioners; you shall have an unsurpassed service. Hamsterley Farm Store, Government Street; where the boats go round.

FOR SALE—MISCELLANEOUS 13

A COMPLETE system of mailing lists (postage refunded on all undelivered mail matter) of the principal homes in Victoria and Vancouver Island, also lists of owners of automobiles and trucks in Victoria and other districts of the Island. In addition we have complete lists (for the whole of Canada) of manufacturers, wholesalers, retail stores, hotels, mills and professional men.

NEWTON ADVERTISING AGENCY
Suite 24, Winch Building Victoria, B.C.
(Established 1908)

ALL black soil and manure, delivered. Phone 198, or apply 1949 Kings.

AN assortment of berry bushes is now ready for transplanting, including the best variety of Phenomenal and Himalaya blackberries, everbearing strawberries, raspberries loganberries, gooseberries, red and black cherry currants, rhubarb, etc. Mrs. N. Rudd, Burnside Road. Market Stalls 14 and 15.

A SNAP—Second-hand lumber, any quantity, posts cheap. Phone 5056R, evenings.

Scratchfood, sack $3.80
Small potatoes, sack 1.00

VICTORIA FEED CO.
Phone "Two-Nine-Oh-Eight"
1901 Government Street

A YEAR'S value free. December construction number of Pacific Motor Boat is alone worth the $2.50 yearly subscription. Subscribe now, your subscription will date January first, you receive the December issue free. Everything about motor boating and yachting. Frank E. Payson, 599 Winch Building, Vancouver.

A BIG load of black soil and manure delivered. Phone 1954.

BOB says: "Wise guys buy jam at the factory and save money." 731 Johnson Street.

BLUE brocaded evening gown, size 38, only worn twice, costing $79. Will sell for $30. Box 3900, Colonist.

APPLES, POTATOES, ONIONS

BALDWIN apples, special $2.50 box. Potatoes—Ashcroft, $2.89 bag; Agassiz, $2.65; these are good keepers. Good dry, hard onions, $2.95 bag, carrots, $1.25 bag. Also strawberry plants for sale, raspberries, black currants, logans, fruit trees, early spring cabbage plants now ready. Pure honey, 35c per lb; bring container. Strictly new laid eggs, 75c dozen. We deliver free.

FARMERS' PRODUCE STORE
999 Johnson Street Phone 9916

BABY carts and English buggies, like new, $9 up. City Mart, 796 Fort St.

BED lounge, upholstered in green velvet, good as new, $21. Oddy's, 1817 Douglas Street, 1 block below Hudson's Bay Bldg.

BOB says: "Black currant jam in roly poly pudding is the dessert delicious." Buy jam at the factory, 731 Johnson St.

CHILD'S enamel crib with continuous posts, in fine shape, only $10.50. Island Exchange, 745-747 Fort Street.

CARPET—10½x12, $99; Congoleum rug, 9x12, $10. 945 Craigflower Road.

COLUMBIA gramophone, $23.89; Edison phonographs from $19.50. Large selection records, cheap. Open till 9 p.m. 925 Pandora.

DOLL'S bed, large, oak, bargain, $9.90; strong wheelbarrows, $1.50; rocking horses, $2. 929 Pandora.

DROP-HEAD Singer sewing machine, A1 condition, $27. Oddy's, 1817 Douglas Street, 1 block below Hudson's Bay Bldg.

DINING-ROOM fumed oak high-class suite for sale; no dealers. Apply 1941 Ash Street.

DROP-HEAD Singer sewing machine, in perfect condition, $29.50. The Capitol Exchange, Phone 298.

ENGLISH baby carriage, $25, like new; cream wicker carriage, $19; small English carriage, $28; all like new, real bargains. Baby Carriage Exchange, 625 Pandora.

FOR SALE—MISCELLANEOUS 13 (Continued)

EXQUISITE evening dress, size 39, saxe blue over pink Crepe de Chine, made by expert designer; nothing like it. Terms; price very reasonable. Phone 8552.

ENGLISH baby buggy in perfect condition, a bargain, $27.50. Island Exchange, 745-747 Fort Street.

FIRST class dress coat and vest for sale. Box 3927, Colonist.

USED oak and golden dining sets from $35 up. City Mart, 796 Fort Street.

FOR Sale—Rifle, 30-30 Win., $30; rifle, 22 cal., extra long, $7.50; almost new 12-gauge hammerless shotgun, $35; field glasses and case, $19.50, galvanic battery, $8; high-grade boat coil, $4.50; pipe stocks and dies, $7.50, real leather valises, $14.50, wedding rings, $4.50, sale tent, $12.50, steel claw hammers, $1.25, carbide, 15c per lb., bring your own tin; cornet, $12.50; guitar, $15; sample trunks, $8.90; suitcases, $1.75; hip gum boots, $7.50, spectacles, 95c, spectacles to fit any sight; leather gloves, 45c; wool socks, 25c. Jacob Aaronson's New and Second-Hand Store, 581 Johnson Street. Phone 795.

FOR Sale, cheap—Child's bed, spring and mattress, complete. Phone 7974R.

FOR Sale—Set of double white enamelled washtubs. 1391 Pembroke Street.

FOR Sale—Quantity lumber, chicken wire, cedar posts, tar, and galvanized roofing. 1269 Old Esquimalt Road. Phone 3040Y.

FOR Sale—Lady's suit, size 36, almost new, taupe plaid, $15. Phone 9229R.

FOR Sale—De Laval separator, No. 10, like new, also butter worker. Phone 7374L.

FOLDING buggies, $12.50 and $14.50; folding sulky, $5; cream wicker sulky with hood, $10.50; oriole, $9. Open till 9 p.m. 529 Pandora.

FOR Sale—Some good linoleum and folding baby carriage, meat safe, etc. Phone 4191Y.

FOR Sale—Covered delivery wagon in good condition, $75. Best, Ganges.

FOR Sale—Good five-horse, single-phase motor and circular saw. Apply Hamsterley Farm Store, Government Street.

FOR Sale—Large stock of new carpenter's tools and hardware; some goods at pre-war prices; also an assortment of second-hand tools, etc., at bargain prices, at B. Aaronson's, City Bargain Store, 595 Johnson Street. Phone 1229.

FOR Sale or loan—The book "Christendom Astray," setting forth the hope of Israel and showing the return of the Jews to Palestine to be the herald of the early return of the Lord Jesus to reign there. Mailed free from 1497 Vining Street, Victoria.

FURNITURE, Furniture, Furniture—Returned Soldiers' Furniture Exchange, now located at 1921 Government, next to Romano Theatre. Good class furniture bought and sold. Phone 9484.

FURNITURE sold on easy terms. City Mart, 795 Fort Street.

LADY'S black all-wool coat, modern, good condition, $8, $9. Box 3709, Colonist.

GRAMOPHONE records from 25c, all good, Player-piano rolls, 88-note, 95c and 50c. Large selection. 623 Pandora. Open till 9 p.m.

GOOD class furniture bought, sold, or exchanged. City Mart, 799 Fort Street.

GOOD dressers from $18 up. City Mart, 795 Fort Street.

HOUSEHOLD NECESSITIES
842 VIEW STREET PHONE 3702
BUY OR SELL ANYTHING FROM A TEACUP TO A PIANO
GENERAL AUCTIONEERS, AUCTION ROOMS, FORT AND LANGLEY STREETS

HANDSOME mahogany Behning player-piano for sale privately. Owner leaving city. 1512 Monterey Avenue. Phone 3650Y.

LARGE chest of drawers in good condition, $19.75. Oddy's, 1817 Douglas St.

LARGE solid oak extension dining table, with leaves, only $17.50. Island Exchange, 745-747 Fort Street.

LOGANBERRY plants, strong roots, $2.90 dozen; also currant bushes. Phone 5411R1.

LARGE upholstered leatherette chair, $14. Tydesley's, 749 Fort Street, Phone 4110.

MALLEABLE steel ranges, $3 per week. Phone 4689. 2001 Government St.

MAHOGANY table grafonola (Columbia) and records, for sale. Owner leaving city. 1513 Monterey Avenue. Phone 3650Y.

MIMEOGRAPH machines (Edison-Dick) and supplies. Exclusive Victoria agents at 24 Winch Bldg. Phone 1913.

NEW William drop-head, like new, $26. Tydesley's, 749 Fort Street, Phone 4110.

PIANO Bargains—If you are looking for a good piano, and don't care to go to $500 or $600, then consult Benedict Bantly, and get one as good as new for half downtown price. I sell pianos that I myself would take a pride in playing upon. No patched-up wrecks. Benedict Bantly, 1129 Fort Street, Phone 9720.

OAK hall stand with bevel mirror and box seat, for quick sale, $14. Island Exchange, 745-747 Fort Street.

PERFECT gent's bicycle, good tires, coaster brake, $22.50. The Capitol Exchange, Phone 298, Fort and Blanshard.

ROUND drop-leaf table, suitable for small apartment, like new, our price $9.79. Island Exchange, 745-747 Fort Street.

SPUDS, Spuds, Spuds—Just arrived, two more cars of Highland potatoes at $2.25 per 100 lb. sack; satisfaction guaranteed; delivered. Special rates on five sacks or more. Phone 9799, Allan.

SINGLE enamel bed, spring and Restmore mattress, complete $29.90. Island Exchange, 749-747 Fort Street.

STAMP collections bought, sold or exchanged. Write first. Collectors desiring books on approval, please give references. Rt. Col. War Tax and Europe a specialty. 100 stamps, cat. $4, for $1. Try our 35c packet French Colonies. F. W. Herring, 919 18th Ave. W., Calgary, Can.

SIX-HOLE steel range, excellent condition, value $190, price $79. Apply 2009 Fifth Street, off Hillside.

SHELTON electric vibrator, in case; 4 attachments. Phone 9399L. 519 Trutch Street.

SIX-HOLE steel range for sale, practically new. Apply 3745 Quadra Street.

THE Moore-Whittington Lumber Co., Ltd. Established 1893. Rough and dressed lumber, doors, windows, frames, interior finish, etc. City or country orders receive careful attention. Correspondence invited. Sawmills, Pleasant Street; factory, 2520 Bridge Street.

THE largest Christmas stocking ever in the city can be seen at Wiper's, Westholme Blk.

UPHOLSTERING—Chesterfields and easy chairs made to order; jobbing attended to. Phone 2758R.

Established 1908

"Advertising is to business as steam is to machinery."

What advertising appropriation do you consider making for 1921? If you consider your advertising for 1920 was not as profitable as it should have been place your 1921 advertising in charge of this office. Our fees are moderate and no signed contracts are required from local individuals, firms or companies. To make your advertising pay calls for the assistance of those who devote their business to that of advertising, just as a lawyer would attend to your legal affairs. Our advice is free.

NEWTON ADVERTISING AGENCY,

Advertisement Writers and Advertising Contractors

Multigraph and Mimeograph Circular Letters and Postcards. Addressing. Mailing Lists

Rates quoted for Local, Dominion and Foreign Publications

Suite 24 Winch Building Phone 1915

FOR SALE—MISCELLANEOUS 13 (Continued)

VIOLIN for sale (old), very beautiful tone; lady's size. To see this is to buy it. Sacrifice price for quick sale $35. Phones 6892 and 4506.

VIOLONCELLO for sale. Phone 3052L.

6-HOLE kitchen range for sale in good condition. 2497 Rock Bay Avenue.

WHEN looking for January specials do not forget the Capitol Exchange, Phone 299, Fort and Blanshard.

WHITE enamel bed, spring and all-wool mattress, bargain at $18. Oddy's, 1817 Douglas Street.

WE pay the highest price for good class furniture, ranges, carpets, etc. Oddy's, 1817 Douglas Street, Phone 2659.

6 GURNEY-OXFORD ranges, complete; all snaps. Jacks Stove Store, 102 Yates Street.

WANTED—MISCELLANEOUS 14

ALL your furniture and other goods; cash paid at your house, or sell on commission. Phone City Market Auction, 8481.

A BUMPING price is what we pay for any kind of cast-off clothing. Call anywhere any time. Phone 2215.

CLEAN cotton rags wanted for wiping machinery. Colonist Job Printing Department.

CONTENTS of 4 or 9-rooms, at once. Phone 9223.

ATTENTION! — Mrs. Hunt, wardrobe dealer, of Winnipeg and Calgary, is open to buy and sell high-class ladies', gent's and children's clothing, evening and party dresses; special offers for gentlemen's clothes. We pay spot cash to any amount. Business done strictly private. Mrs. Hunt will call herself to any address, or call at 815 Johnson Street, second house up from Blanshard. Phone 4021.

DON'T hesitate—Phone 2405 if you have any furniture you wish to dispose of. Our representatives will call and offer current prices. Island Exchange, 745-747 Fort Street.

HIGHEST CASH PRICES paid for shotguns, rifles, carpenters' tools, clothing, trunks, valises, boots, machinery, diamonds and jewelry, etc. Jacob Aaronson's New and Second-Hand Store, 591 Johnson St. Phone 799.

YES, THERE'S A REASON AND THE REASON IS

I CAN give the highest cash price for all kinds of cast-off clothing because I have the largest demand. Special offers for Men's Business Suits. Phone 2659. Mrs. Wardale, or call

759 FORT STREET
Once tried, always convinced

HOUSEHOLD NECESSITIES
842 VIEW ST. PHONE 3702
BUY OR SELL ANYTHING FROM A TEACUP TO A PIANO
GENERAL AUCTIONEERS, AUCTION ROOMS, FORT AND LANGLEY STREETS

WANTED—English billiard table. Apply Box 9209, Colonist.

NEVER HESITATE!

WE will pay you the very best prices for your discarded clothing, ladies' or gents'. Prompt and courteous service is yours by phoning.

SHAW'S
Phone 401 735 Fort Street

WE buy junk of any description, rags, bottles, paper, second-hand tools, and gentlemen's clothes, metal of all kinds, also furniture. Realise your trash into cash. Phone 9066; private residence, 6041L.

WANTED to Buy—Privately, a house of first-class furniture, with option of renting house. Box 3349 Colonist.

WANTED—Old bicycles and parts in any condition. Victory Wreckage Cycle Works. Phone 735. 591 Johnson Street. Will call at any address.

WE pay top prices for clothing, furniture, stoves, old teeth and anything of value. Call anywhere any time. Phone 2215.

WE buy, sell or exchange furniture. Oak Bay Auction Rooms. Phone 7058.

ROOM AND BOARD 15

A COMFORTABLE home for a couple, cheerful, warm bedroom, beautiful living rooms, furnace heat, open fireplaces, bright dining-room, good English cooking, rates moderate, permanents desired. 1079 Verrinder Avenue. Phone 4011O.

AT "Cahalan," 325 Douglas Street—High-class boarding house, opened under new management; moderate terms. Phone 7314O.

ARMADALE, overlooking sea, paying guests received; terms moderate. Phone 9369X.

BON-ACCORD, 845 Princess Ave.—Room and board; moderate. Phone 4999O.

FURNISHED rooms, with or without board, close to Parliament Buildings. Phone 4902L.

HARRISVILLE, 2148 Oscar St.—Private residence and board, rates moderate.

ROOM and board, no objection to one or two children. Box 3159, Colonist.

ROOM and board in home; central. Phone 3973R.

SOMEONE to share comfortable home with small family; meals optional. Phone 9797X.

VERNON House, 929 Humboldt—First-class room and board; table board; central.

ROOM AND BOARD WANTED 16

LADY with one child wishes room and board; would give services for same; must be private. Box 9382, Colonist.

WANTED—Room and board in private home for two business people. Box 9406, Colonist.

WANTED, by practical farmer pupil; comfortable home. J. W. Bellhouse, Galiano Island.

YOUNG woman, with child 14 months old would be willing to do housework for room and board. Apply Box 9998, Colonist.

YOUNG gentleman desires room and board in vicinity of Government Buildings; private family preferred; state terms. C. M., Box 3126, Colonist.

FURNISHED ROOMS WANTED 17

WANTED—Well lighted, steam heated bedroom, close in, January 19; state rent. Box 9978, Colonist.

YOUNG man wishes room in private home; no board. Apply Box 2981, Colonist.

FURNISHED ROOMS TO RENT 18

A WELL furnished bedroom, block from Parliament Buildings, private home. 647 Michigan Street.

A FURNISHED front bed-sitting room; home cooking; open grate; close to Government Buildings, gentlemen. Phone 7929X.

A LARGE bed-sitting room for gentleman, central, good neighborhood. Phone 9224R, between 10 and 12.

FOR Rent—Nice front bedroom, open fireplace, close in, suit couple or two friends. Phone 9094L.

TO Let—Bedroom and sitting room, dining room with open grate, use of kitchen and bath, in a refined home. 1421 Mitchell Street.

HOUSEKEEPING ROOMS TO RENT 19

AT "Fairview," 520 Menzies.

ABERDOVEY — Furnished housekeeping rooms. Phone 7203O. 915 Michigan Street.

AT St. Helen's, 939 Courtney—Housekeeping rooms, single or en suite. Everything found; water always hot. Phone 6961O.

FOR Rent—Furnished housekeeping rooms $6 per month and up. 1024 Hillside.

FOR Rent—Two clean, furnished housekeeping rooms, $12 a month, including light and water. 2206 Thistle Street, on Willows car line.

HOUSEKEEPING rooms, phone 1031 Pandora Avenue.

PARTLY furnished housekeeping rooms, cheap, close in. 719 Broughton Street. Phone 6642L.

TWO furnished rooms, gas range, open fireplaces; adults. 900 Michigan St. Phone 4881X.

TO Let—Furnished housekeeping rooms; gas for cooking. Phone 4835Y. 1052 Richmond Avenue.

FLATS AND APARTMENTS TO RENT 21

APARTMENTS for rent. Apply Central Park Apartments, 1004 Queen's Avenue. Phone 5361.

FLATS AND APARTMENTS TO RENT 21 (Continued)

BEACON Hill Park—Furnished suite; adults; close in. 649 Simcoe Street, 9866R.

FURNISHED suite with veranda, close in; terms moderate; adults only. 1007 Collinson.

FURNISHED housekeeping rooms; flats to rent. 1639 Hillside. $5 up.

FULLY furnished suite in modern block, no children; immediate possession; rent $65 per month. Robert S. Day & Son, 920 Fort Street. Phone 30.

ONE furnished modern apartment, central. Carlton, 711 Pandora. Phone 4748R.

ONE 9-roomed and one 4-roomed suite, unfurnished. 2319 Work Street.

TO Rent—9-roomed furnished suite, sitting room, bedroom and kitchenette; James Bay district. Phone 7319L.

TWO and three-room suites to rent, furnished and unfurnished. Phone 5231O.

2530 QUADRA St.—6 rooms, 2 bedrooms, gas stove, furnace heated; including water, electric light; immediate occupation. Heisterman, Forman & Co., Phone 55.

5 ROOMED furnished flat with private entrance, to rent. 1039 Hillside Avenue.

3-ROOM flat or bed-sitting room, grates, gas. 966 Michigan. Phone 7289L.

WANTED TO RENT—FLATS AND APARTMENTS 22

WANTED—Unfurnished small apartment or suite in private home; must have all conveniences; Fairfield preferred. Box 3377, Colonist.

TO RENT—HOUSES 23

UNFURNISHED HOUSES TO LET

344 Linden Avenue, 9 rooms	$35.00
1152 Johnson Street, 9 rooms	$20.00
585 Toronto Street, 5 rooms	$20.00
1019 Fisgard Street, 6 rooms	$25.00
725 Pembroke Street, 5 rooms	$9.00
1719 First Street, 5 rooms	$25.00
3150 Millgrove Street, 3 rooms	$9.50
202 Jessie Street, 9 rooms	$21.20
1402 Arm Street, 7 rooms	$35.00

P. R. BROWN
1112 Broad Street Phone 1076

765 Hillside, 9 rooms	$35.00
399 Kingston, 7 rooms	$29.50
919 St. Lawrence, 6 rooms	$21.00
948 Fullerton, 5 rooms	$20.00

HEISTERMAN, FORMAN & CO.
Phone 55 608 View St.

COTTAGE—Six rooms, very close in; some furniture, for sale. Box 3417 Colonist.

EIGHT-ROOMED house, close in, for rent, 839 Pandora Ave.; modern conveniences; rent, $19 per month. Apply Cameron Investment & Securities Co., Ltd., corner Yates and Broad Streets.

FOR Rent—Houses, furnished and unfurnished. Lloyd-Young & Russell, 1012 Broad Street. Phone 4632.

NICE six-roomed house in one acre, fine position, Esquimalt. Apply 1054 Burdett Avenue.

NORTH Quadra—Fully modern, 9-roomed stone house, with conservatory, two large open hearths, splendid basement, furnace, two acres of land, bearing orchard, fine outbuildings; rent $60 per month.

OAK Bay—Six rooms, fully modern; rent $25 per month.

NORTH Oak Bay—Eight rooms, newly renovated inside and outside; rent $40.

ESQUIMALT—Eight rooms, modern, one acre of land, lovely sea view; rent $35.

ROBT. GRUBB
Mahon Block (over 13c Store)

SIX rooms in Fairfield district, $20. A. A. Meharey, 409 Sayward Bldg.

TO Let—8-room dwelling, large grounds; rent $99 per month.

McPHERSON & FULLERTON BROS
820 Central Bldg. Phone 1888

VERY modern 9-room home, full cement basement, furnace, etc., corner Gorge Road and Albany Street; standing on ¼ acre, land in lawn and shrubbery, has large garage; $45 a month. The Griffith Company, Ltd., 101-109 Hibben-Bone Bldg. Phones 1499 and 1818.

5-ROOMED modern house, $19. Apply 479 Dupplin Road, end Douglas car.

6-ROOMED house, close in, clean, good tenant, $12. 9892L.

WANTED TO RENT—HOUSES 24

DISTANT tenant wants four or five-room house, close in. P.O. Box 937.

WANTED TO RENT—FURNISHED HOUSES 25

OWING to our fine location we are deluged with inquiries for furnished and unfurnished houses and suites. Phone 7040 if you have anything to rent. Franco-Canadian Co., Ltd., corner View and Broad Streets.

TO RENT—FURNISHED HOUSES 26

FURNISHED house to rent, all modern conveniences, Mount Tolmie. Phone 9929R9.

HOUSE—5 rooms, bath, etc., comfortable, Foul Bay beach, immediate possession. 1777 Beach Road.

WILL lease, giving possession at once, nicely and completely furnished home, hot water heating system; best locality. Particulars, Phone owner, 3599L.

5-ROOMED fully furnished house, $90, Haultain Street. Apply 1509 Bay St.

POULTRY AND LIVESTOCK 27

AUTHORIZED agents for "Our Dumb Animals," a beautiful publication for children and adults, $1.50 per year. Newton Advertising Agency, Suite 24, Winch Bldg., Victoria, B.C.

ALL your chickens and livestock, sell for cash at your house, or on commission. Phone City Market Auction 8484.

ALL your surplus cockerels bought. Caponising, 10c per head. Philwin Poultry Plant, 109-115 Moss Street. Phone 3592.

A BARGAIN—Jersey grade cow, fresh, splendid cow, $195. Sanderson, Milnes Landing, B.C.

BEAUTIFUL Old English sheepdogs; spaniel pup, doves, canaries. 940 Simcoe, 2895R.

BEST prices paid for poultry. Seaview Poultry Farm, 432 Dallas Road. Phone 9966.

CANARIES for sale. Phone 7979L.

CANARIES for sale, singers, $9, hens $1. W. J. Palmer, 1401 Monterey Avenue.

FOR Sale—Four fresh cows, $900 cash, or easy terms. Apply Box F.F.C., Colonist.

FOR Sale—Gentle family cow, Jersey-Durham, milking. 2581 Cedar Hill Rd.

FOR Sale—Two light horses, cheap; also filly, eight months old; some fine Rhode Island Reds. E. Buss, Saanichton.

FOR Immediate sale—White Wyandotte, Rhode Island and Black Langshan roosters, aged eight months; first-class breeding stock. Cartier, 983 Redfern St.

FOR Sale—Anconas, several pens Sheppard's famous Winter layers. Phone 7411R1.

FOR Sale—Beef cow, also young cow giving 9 gallons rich milk. Butt, Royal Oak.

FOR Service—"Prince Menelik," registered English bulldog. Phone 7874L.

FOR Sale, cheap—Good family cow. 2511 Fernwood Road.

FOR Sale—27 geese, $4.50 each, average 10 to 12 pounds. Phone 9178X.

FOR Sale—19 chickens, Wyandottes, Rocks and Leghorns, $1.50 and $2.50. Apply 3149 Cook Street, near Finlayson Ave.

FOR Sale—Male Pom. Phone 5928R.

FOR Sale—One registered Holstein bull, three years old from good stock; second prize Cowichan Fall Fair, 1920; price $200. Apply to Mrs. W. H. Vaux, P.O. Box 546, Duncan.

FOR Sale—A Jersey cow, milking 1½ gallons. Phone 338, or apply 445 Foul Bay Road.

FOR Sale—Sow, due to pig February. Phone 12F, Keating.

FOR Sale—Young Yorkshire pig, weaned. H. Goward, corner Carey and Wilkinson Roads.

POULTRY AND LIVESTOCK 27 (Continued)

FOR Sale—Jersey-Holstein cow, fresh, milking between three and a half and four gallons. Apply J. Stewart, "Mount Joy," Victoria. Telephone 4192Y.

FOR Sale—11 pullets, Rhode Islands, quick sale. Phone 9469L.

FOR Sale—Young pigs. Apply J. L. Erb, Gordon Head. Phone 71.

GOATS—Two does for sale, good milk strain, one mated pure Saanen buck, due end February. Fraser, Bamfield, B.C.

HARTZ'S mountain rollers, the roller with the song, beautiful songsters. Phone 9054X. 2595 Work Street.

JERSEY cow wanted, purebred, young and fresh. State price and where, Drawer 797, Victoria.

MOVING, will sell breeding turkey hens, $9 each. Apply Belmont, 291.

POULTRY Breeders—The B. C. Poultry Association breeders' directory will be published in a few days. Send $1 membership fee to J. R. Terry, Agricultural Department, Victoria, with name and address, list of breeds kept, and get valuable free advertising.

TWO goats for sale. Apply 96 Cadillac Avenue.

WHITE Wyandotte breeding cockerels, Regal-Dorcas strain, fine specimens, sons of record layers, $4; also "Barron" White Leghorn cockerels, $5. Hatching eggs. Can take more orders for March and April. The Maples Poultry Farm, Duncan, B.C.

WANTED—100 yearling hens, Rocks or Wyandottes preferred. H. W. Bentley, Victoria.

YOUNG purebred Holstein cow (4 years), easy milker, from seven-gallon cow, T.B. tested, milking 22 lbs. per day, bred to Jersey bull, $140. Young purebred Jersey cow (5 years), due to freshen shortly, T.B. tested, bred to Jersey bull, $130. Also registered Berkshire sows and young pigs. Apply Millar Higgs, Sooke.

5 PURE-BRED Oxford-Down sheep, 4 ewes and 1 ram, price $100; must be sold before January 10. Phone 9941R.

AUTOMOBILES 28

MASTERS' MOTOR CO., LTD.

WE PAY THE 1921 LICENCE

For the first week in January, 1921, we will buy the new licence on any car you choose. Here are a few of our bargains.

$475—FORD—This is a late model 5-seater, and it is in fine order, all tires are very good. 1921 licence included in this price. Very easy terms can be arranged.

$375—FORD—This is a late model, 2-seater, with a light delivery box on the rear, all tires are excellent. 1921 licence included; easy terms.

$375 — FORD, late model 5-seater, equipped with shock absorbers, new tires, etc. 1921 licence included; easy terms.

$450—FORD, late model, 5-seater, in beautiful order. It has new top, new tires, etc. 1921 licence included; terms. Easy terms can be arranged.

$750—FORD, 1920 model; this is the latest model and it has only run a few hundred miles. 1921 licence included.

$895—OVERLAND, model 90, 2-seater, in beautiful order; this is a late model and it runs like a charm. It has new tires. 1921 licence included. Very easy terms can be arranged.

$1050—DODGE roadster; this is a late model and it has had very careful use. 1921 licence included. Very easy terms arranged. Your touring car taken in trade.

$1150—OVERLAND touring, model 90, in beautiful order. It has new tires and it is running like a charm. 1921 licence included. Easy terms can be arranged.

$625—CHEVROLET, late model, five-seater; this has all new tires, and the car runs excellently. 1921 licence included. Easy terms can be arranged.

$850—CHEVROLET—This is a 1920 car and it has had very little use. 1921 licence included; terms.

We have many others for you to choose from, and we will take your car in trade. Very easy terms can be arranged.

MASTERS' MOTOR CO., LTD.
Cor. of Yates and Quadra Sts., Phone 372
Next Imperial Oil Co.

ISLAND SIMONIZING STATION
933-6 Yates Street

Cars Washed and Polished While You Wait
Cars Sold on Commission
Phone for Demonstrations

W. H. HUGHES
Phone 3819 Res. 6263L

CHEVROLET roadster, $479, overhauled, and now in the paint shop. Trade in your old Ford and get this car with electric lights and self-starter. Easy terms, of course.

PACIFIC MOTOR CO.
941 View Street Phone 2326

FOR Sale—Ford touring car, in good running order; snap; only cash offers considered. Box 9408, Colonist.

FOR Sale—Chevrolet car, 5-passenger, good running order; good tires. 1259 Old Esquimalt Road. Phone 9640Y.

FOUR-CYLINDER Continental engine, high tension magneto and coil, carburetor, etc., $150. Mr. Junkie, 941 View Street. Phone 3935.

FOR Sale—1919 model 85 Overland car; comfortable, roomy; guaranteed in first class condition in every way; licence 1921 paid; cheap for quick sale. Phone 6298L. Colonist Box 9307.

McLAUGHLIN-BUICK 2-seater, Bosch high tension ignition, 9 good tires, all tools, just completely overhauled; cash, $400, or $490 on terms. Phone 9579L.

IF you want your automobile repairs guaranteed, go to

CECIL H. EVE
737 Broughton Phones 2332 and 6431X

All work guaranteed. Moderate prices. Quick service.

USED CAR BARGAINS

ONE—1919 Gray-Dort special, guaranteed like new, spare tire; a snap at $1,195.

ONE—1919 Gray-Dort standard, in first-class order, spare tire; a bargain at $950.

ONE—Hupmobile 20, roadster, very small car, in good condition, with good tires; cheap at $200.

Apply to
JAMESON & WILLIS, LTD.
Showrooms 739 Fort Street Phone 2246

AUTO BARGAINS

Overland, 5-passenger	$175
Tudhope-Stutz 5-passenger	$200
Studebaker, model 25	$350
Mitchell six, 5-passenger	$250
Tudhope bullet	$350

JUNKIE
941 View Street Phone 3396
Cars bought, sold or exchanged.

OPENING ANNOUNCEMENT

We have opened a garage at
725 DISCOVERY STREET

And will handle all kinds of repair work at reasonable prices. We buy and sell used cars. Second-hand parts for sale for all kinds of motor cars.

W. A. PITZER & SONS
725 Discovery Street Phones 5844Y, 7444

WE have a complete list of owners of pleasure cars and trucks on Vancouver Island, including Victoria. We refund postage for all undelivered circulars and circular postcards. Newton Advertising Agency, Suite 24, Winch Bldg., City. Phone 1915.

AUTO PARTS

WE have a large assortment of used parts for the following makes of cars in stock: Apperson, Abbot-Detroit, Buick, Chalmers, Cadillac, Carter-Car, Cole, E.M.F., Flanders, Franklin, Hupmobile, Hudson, Havers Six, Overland, Oakland, Reo, Russell, Russell-Knight, Tudhope, White, Winton, at 50 cents on the dollar.

ENGINES, carburetors, gas tanks, bodies (touring and delivery), tops, side curtains, cushions, lamps, springs, 2-wheel trailers, tires, tubes, rims.

BOSCH magnetos and coils, 2, 4, and 6-cylinder.

TIMKEN front and rear axles.
MR. JUNKIE
941 View Street Phone 3396

A Mart for Busy Readers—House and Business Property for Sale and Exchange

AUTOMOBILES 28 (Continued)

724—Johnson St. Auto Salesroom—784

GOOD BUYS THIS WEEK

1—1919 Ford, equal to new	$550
1—1917 Chevrolet, an extra buy	$795
1—1920 Baby Grand Chevrolet touring	$1395
1—1919 Gray-Dort special	$1095
1—1919 Overland 90 touring	$1095
1—1919 Overland 90 roadster	$895
1—1917 Chevrolet touring	$595
1—1914 Ford touring, good order	$295
1—1913 one-ton delivery car	$475
1—1919 Light delivery car	$475
1—1917 Maxwell touring	$695

Easy terms may be arranged to suit, and your own car accepted as part payment.

CARTIER BROS.
724 Johnson Street Phone 6287
Rear of B. C. Permanent Loan Bldg.

USED CARS FOR SALE

WE have a number of excellent used cars for sale, including McLaughlin roadsters and touring cars, ranging in price from $1,000 up. We give a thirty-day guarantee with any of these cars, or will allow full value within the same period if exchanged for a new car of any other used car in stock.

H. A. DAVIE, LIMITED
Phone 6900 660 Yates Street

WHAT $10 will do to a Ford—Remove carbon, grind valves, completely overhaul ignition system. Results: Powerful and economical running engine.
ARTHUR DANDRIDGE
749 Broughton St. Phone 6619; Res., 5474R.

WANTED—1919 model five-passenger car for cash, owners only. Apply 403 Union Bank Bldg.

1—CHALMERS 3, in beautiful order, runs and looks like new, all good tires; a real bargain at $1,650.
2—McLAUGHLIN master 6, late 1919 model, in perfect order; a snap at $1,700.
3—HUDSON, 5-passenger, this car has been used but very little, and is equal to new in every respect; a sacrifice at $800.
4—NASH 3, 7-passenger demonstrator, run only 600 miles; a bargain at $3,700.
5—OVERLAND, 1919 model, just overhauled; $1,275.
6—HUDSON 5, 1919 model, just overhauled, $1,275.
Phone 1593 W. D. TAIT 930 View St.

CYCLES AND MOTORCYCLES 29

ATTENTION — Old bicycle parts are worth money, and we pay it. Victory Cycle Wreckage Works. Phone 739. 931 Johnson Street. Will call at any address.

AUTOS FOR HIRE 30

CARS to rent without drivers. Island Auto Livery, 721 Johnson Street.

NICK cars for hire, day or night, $1.50 per hour. Phone 7916L.

LOST AND FOUND 32

FOUND—Will young lady who lost purse on Mount Tolmie car please call up Phone 6950?

FOUND—Sum of money. Owner may have same by sending full description to Box 3202, Colonist.

LOST, between Craigflower Bridge and Albert Head, a razor. Finder please Phone Helmont 18M.

LOST on Friday afternoon, in the city, a gold oval circuit, of four sapphires and pearls. Please leave at Colonist office. Reward offered.

LOST—Will finder of grey canvas folding bag deliver it to Colonist Office?

LOST—Automobile licence plate, bracket intact, No. 10159. Box 3212, Colonist.

LOST—Pocketbook containing diamond ring, money and papers. Reward. Phone 2148.

LOST—Wrist watch, without bracelet. Kindly Phone 1391L.

LOST—Green leather wallet, containing money and papers. Reward. Phone 2242R. 617 Niagara St.

LOST—December 23, brown and white spaniel puppy, wearing chain collar, with lock. Return to Gen. Cooper, Admiral's Road, Esquimalt; reward.

LOST—On Wednesday, December 29, a blue bead handbag, between Oliphant and Richardson. Phone 3991L; reward.

LOST—Grey suede glove, right hand, between corner Government and Bay and Centennial Church, about 7:40 p.m., Wednesday. Please leave at Colonist office.

LOST—A bead bag in Spencer's, Wednesday afternoon, containing cash and key. Return to Colonist. Reward. Phone 4012.

STRAYED to 1846 Kings Road, a black and white heifer. Owner can have same by paying expenses.

WILL the party who lost baby's mitt on Sunday last, on the Esquimalt car, call at this office for same?

HOTEL DIRECTORY 33

BRUNSWICK HOTEL, Yates and Douglas. Bedrooms and housekeeping rooms. Phone 6974G. John Smaley, Prop.

DALLAS HOTEL — Comfortable family residential hotel, facing sea; terms moderate. Phone 437.

DELHI HOTEL—Under new management. Bedrooms and light housekeeping rooms; thoroughly cleaned throughout; terms moderate. S. Shelton, Proprietor.
Rates Moderate Centrally Located

KING EDWARD HOTEL
641 YATES STREET VICTORIA, B.C.
H. T. FITZSIMMONS, Proprietor

THE Bellevue Hotel, Yates Street, now open for transient business; renovated throughout. Rooms by the day, week or month; steam heat, hot and cold water in every room.

TWO Jack's Grill, the only place in town where no Orientals are employed.

BUSINESS CHANCES 34

WE OFFER

AN excellent opportunity to a married couple to secure the interest in a revenue producing business, close in, showing a gross income of over $600 per month, and a net profit of over $150 per month. Capital required, $4,750; cash $3,225, balance to be arranged. Full particulars upon application. An opportunity to secure a steady income from the start; immediate possession.

G. G. MORRIS
Office
R. P. CLARK & COMPANY, LIMITED
1006 Broad Street, Victoria, B.C.
Phone 1090

AN ideal business opening in city. If you desire to purchase at a snap price, a general grocery and food store. Phone 51397.

FOR Sale—Tearoom and confectionery business, doing good turnover, and showing good profits. For further information, apply Box 3411, Colonist.

FOR Sale—Well situated store, doing grocery, fruit, and school supply business; turnover about $3,000 monthly. Box 3376, Colonist.

PARTNER wanted for builders' supply business—A most reliable and steadily increasing business is being done at good profits; plant is valuable and essentially modern; audited accounts. Applications from good commercial men only considered, and must have capital $2,000 to $3,000.

COUNTRY general store with excellent living accommodation and eight acres of farm land, including orchard and strawberries, choice close-in district.
H. AMPHLETT G. C. HOWELL
206-7 Union Bank Building
Phone 4900

PHOTO studio for sale in Victoria. Box 3220, Colonist.

ROOFING House—Close in, over forty rooms, all full; rent low, long lease. A real money maker. Price is right. See G. E. Deakin & Co., 729 Yates Street. Phone 7052.

SASKATCHEWAN Wheat Land—Anyone interested either with a view to purchase or selling improved or wild land in Saskatchewan or desirous of exchanging Victoria city property for an improved farm in Saskatchewan should see W. A. Sanigrove, of the Sanigrove Land Company, of Regina, Sask. Room 301 Hayward Bldg., or Phone 4146.

SOMETHING Different, worth while—A very unusual opportunity is available for a few Victoria people to share in an enterprise affording the assurance not only of very large profits within a few months, but providing a permanent annual income of probably more than the original investment. Several amounts of from $500 to $2,000 required for definite development purposes. Any investment made is fully protected. The money is not required until about the 30th of January. Full particulars and references given on application. Write Box 3249, Colonist.

AN EXTRA GOOD BUSINESS CHANCE

IT'S A PROSPEROUS COUNTRY STORE

THE property consists of 4 acres, all under cultivation, a dwelling house, store building, barns, orchard, etc. Good supply of water.

Situated within 14 miles of Victoria in a thriving, well settled district, with good communication with city. C. N. R. station close at hand.

The price includes grocery stock (all fresh), delivery truck, horse, two cows and good wall.

Positively offered as a first-class going concern at the bargain price of only $8,500. Terms can be arranged with reliable party. Best of reasons for selling.

Monthly turnover over $8,000.

B. C. LAND & INVESTMENT AGENCY, LTD.
332 Government Street Phone 135

W. G. GAUNCE
201 Hibben-Bona Bldg.
Notary Public, Real Estate, Insurance

THE good ship S. F. Tolmie has been successfully launched. Others will quickly follow, and when they get busy earning freights, "Shipowners" Stock will be in demand.

I am instructed to offer for sale, Two fully-paid Shares of $50 each in Shipowners', Limited. Quick cash is the only incentive.

WHAT AM I OFFERED?

WANTED—Employment and interest in profitable open-air business; could invest, if favorably secured, about $1,000. Box 9199, Colonist.

$600 TO invest, with services. What offers? Apply Box 6988, Colonist.

$1400 BUYS small business handling groceries; corner store, living rooms adjoin. Good chance here for energetic couple. Apply Box 2133, Colonist, or Phone 3923.

$2000 SECURES one-half interest in 9 acres, 3 miles from Victoria. Good chance for man or woman. For further particulars, address Box 3039, Colonist.

BOATS AND LAUNCHES 36

FOR fishing boats, camp tenders and all small craft, the Kesthope 4-h.p. 4-cycle engine is the best possible power plant. It has power enough for a 30-ft. boat, it is so smooth running it can be installed in 14-ft. dingy. In design it embodies every desirable feature. It is built to give years of service without expense. Price $276.00, with reverse gear and full equipment. Without reverse gear, $236. Manufactured and guaranteed by Kesthope Bros. (the pioneer gas engine builders of B.C.). Immediate delivery. Write for circular. 1739 Georgia St., Vancouver, B.C.

BUSINESS DIRECTORY 37

AUTO RADIATORS AND FENDERS

AUTO Radiator and Fender Specialists. Workmanship that cannot be excelled. BURGESS BROS.
1201 Government Street Phone 2297

BLUE PRINTING

GORE'S Electric Blue Print Co., 314 Central Bldg. Phone 1534.

BUILDERS AND CARPENTERS

CARPENTRY—Alterations and repairs; roofs repaired and guaranteed. T. Thirkell. Phone 1798. Estimates free.

MORRY & CHAMBERLAIN, carpenters and builders; satisfaction guaranteed. Phone 3597. Res. phone 5024R.

WALTER HOUGHTON—Builder and contractor, store and office fitting, alterations and repairs. 853 Courtney Street. Phone 1298Y.

CONTRACTORS

BRICKWORK, plastering, cement work. Phone 7294L.

COLLECTIONS

LET us collect your bad accounts, no collection, no pay. The T. P. McConnell Mercantile Agency, 2234 Pemberton Bldg.

CONTRACTORS

T. ALEXANDER, sewers, septic tanks, cement work. 3547 Prior. Phone 7439.

CHILDREN'S OUTFITTER

CHILDREN'S and ladies' outfitter—Seabrook Young, corner Broad and Johnson Streets. Phone 4746.

EXPRESS AND TEAMING

ALWAYS Reliable — McIlwaine Bros., largest motor furniture van in Victoria; long distance hauling a specialty; cheap rates. Phone 7493; night phone 7048. 516 Yates Street.

BAGGAGE—Pickford & Co. Phone 843.

Baggage, furniture and piano moving, crating, storing and shipping. Oak Bay Transfer. Phone 3323.

C. P. ASKEY—Express and delivery one-ton motor truck, baggage and freight collected, checked and shipped; furniture removed; reasonable rates. 25 years in Imperial and Canadian armies. Phone 6580. 1329 Carnarvon St., Fairfield.

CARTER, the mover. Phone 5932.

DRAYMAN—Joseph Heasay, office at 1200 Wharf Street. Phone 171.

EXPRESS Removals—Pickford & Co. Phone 843.

FURNITURE moving, baggage and general hauling. The General Service Transport, Limited. 1107 Langley Street. Phone 48.

JEWES BROS., motor and horse vans for moving, storage, shipping and packing. Phones 2186 and 524. Office: 1002 Government Street.

MOVE your furniture by motor or team; quick and reliable service. Entrust to J. D. Williams. Phone 876.

PICKFORD & Co., express, baggage, removals. Phone 843.

SAFETY STORAGE & WAREHOUSING CO., LTD.

THE biggest furniture padded moving motor vans in Victoria; cheap rates. Phone 167 Night Phone 6610L

BUSINESS DIRECTORY 37 (Continued)

DRY GOODS—WHOLESALE

WHOLESALE DRY GOODS — Turner, Beeton & Co., Ltd., wholesale dry goods importers and manufacturers, mens furnishings, tents, "Big Horn" brand fabric, overalls. Mail orders attended to.

DRAWING MATERIAL

GORE'S Electric Blue Print Co., 314 Central Bldg. Phone 1534.

ENGRAVING

FOR stencil and seal engraving; general engraver and stencil cutter. George Crowther, Green Blk., 1319 Broad Street, opposite Colonist.

EMBOSSED STATIONERY

PRIVATE STATIONERY embossed in any design or color. The Colonist Printing Company, Limited.

FUNERAL DIRECTORS

B.C. FUNERAL CO. (Haywards, Ltd.) —Funeral directors and embalmers. 734 Broughton Street. Phones 2228, 2238.

FURRIERS

FOSTER, FRED, 1314 Government Street. Phone 1597. Alterations and repairs.

GARDENING

GENERAL Gardening, pruning, spraying. Fred Bennett, Strawberry Vale P.O.

LAWNS made, trees planted, pruning and general gardening. Phone W. Saunders, 5247R.

HALF-TONE ENGRAVING

ZINC and Copper Illustrations of every description at The Colonist Photo-Engraving Department.

JUNK AGENCY

ALL kinds of junk, also tools, bought by the Veteran Junk Co., 1215 Wharf Street. Phone 2921.

D. LOUIS, Beg, Wests, Metal and Machinery Merchant; wholesale only. Plants a specialty. Phone Fair 908. 457 7th Ave. E., Vancouver.

SAVE your white and print cotton rags; we pay 6c lb. We buy bottles, paper, and junk of all kinds. Phone 5709.

VICTORIA JUNK AGENCY CO., 1116 Wharf Street, and 1106 Store Street. Phone 1336.

LITHOGRAPHING

LITHOGRAPHING — Lithographing, engraving and embossing. Nothing too large and nothing too small; your stationery is your advance agent; our work is unequalled west of Toronto. The Colonist Printing & Publishing Co., Ltd.

MEASURING TAPE

GORE'S Electric Blue Print Co., 314 Central Bldg. Phone 1534.

MONUMENTS

STEWART Monumental Works, Ltd. Stone yard, corner May and Alberta Streets, near Cemetery. Phone 1817.

OXY-ACETYLENE WELDING

CAST iron, brass, steel and aluminum welding. H. Edwards, 934 Courtney St.

PATENTS

PATENTS, trade marks, designs, copyrights. Featherstonhaugh & Co., the old established firm of patent attorneys. Offices: 1020 Rogers Building, Vancouver, B.C.

PATENTS—Rowland Brittain, registered attorney; patents in all countries. Fairfield Building, 418 Granville St., Vancouver, B. C.

PUBLIC STENOGRAPHER

WORK strictly confidential. Miss Pike. Phone 1906. 311 Jones Building.

PAINTING AND KALSOMINING

F. RAWNSLEY—Painting, papering, etc.; a leaky roofs repaired. Phone 3257.

PAINTING, paperhanging, kalsomining, etc., done cheaper now than in Spring, when labor and materials cost more. Phone 4051J. Estimates free. Work guaranteed.

PAINTING, Paperhanging, Kalsomining. Bradshaw & Goldie, Phone 7419L and 1979.

PAINTING—All kinds of glass work; personal attention. Phone H. Burns, 1919 Davie Street.

PLASTERING AND CEMENT WORK

J. ALLEN, Plasterer—Estimates given on plain and ornamental plastering, cement work, repairing, etc. Phone 6099. 2299 Beach Drive.

PLUMBING AND HEATING

ASTON'S, LIMITED—Opposite V. M. D. Plumbing, heating and sheet iron work. Victoria phone 4789. Oak Bay phone 3199.

Phones 1864, 2909L 937 Fort

HAYWARD & DODS, LTD.
PLUMBING HEATING

R. J. NOTT CO., LIMITED
Plumbing and Heating
573 Yates St. Phone 2297

THE Colbert Plumbing and Heating Co., Ltd., sanitary and heating engineers, 796 Broughton Street. Established 1892. Phone 552. Incorporated 1909.

PRINTING

WHY send your printing orders East when you can get them done better, quicker and at the same price at The Colonist Printing Department?

TYPEWRITERS AND SUPPLIES

TYPEWRITERS — Rentals and supplies. Remington Typewriter Co., Ltd., 3 Belmont House. Phone 6819.

TYPEWRITERS—New and second-hand; repairs; rentals; ribbons for all machines. United Typewriter Co., Ltd., 732 Fort Street, Victoria. Phone 4798.

VICTORIA Typewriter Exchange—Rentals, repairs, etc. 203 Stobart Bldg. Phone 3447.

TRACING

GORE'S Electric Blue Print Co., 314 Central Bldg. Phone 1534.

WOOD

GOOD millwood, kindling wood and 4-ft. slabs. Buchan Singh. Phone 7056.

KINDLING Wood—Five large bundles ready for lighting fire, $1. Delivered in city limits free of charge. Phone 7451L3.

YICK CHONG LUNG—Dealers in cordwood, blocks and split wood. Wood carried in. 31 extra. Office, 631 Fisgard Street. Phone 6336. We deliver to all parts of city.

WINDOW CLEANING

ISLAND WINDOW CLEANING CO.
Phone 3816 952 Yates Street
"The Pioneer Firm"
We don't advertise our work.
Our work advertises itself.
Our Auto Service is at Your Command.
W. H. HUGHES, Proprietor.

RELIABLE window cleaners, janitor work, etc. Phone 5616R.

PROFESSIONAL DIRECTORY

ARCHITECTS

ALLWOOD & BARRY, Architects, B.C. Land Surveyors and Civil Engineers, Commercial Drafting, 825 Hayward Building.

ACCOUNTANT

ACCOUNTANT—Experienced. Books posted and balanced. Day or Evenings. P. O. Box 271, City.

BARRISTERS

DUNLOP & FOOT, Barristers, Solicitors, Notaries, etc. Members of NOVA SCOTIA, MANITOBA, ALBERTA and B. C. BARS
Phone 316
812-13 Hayward Bldg. Victoria, B. C.

CHIROPODIST

CHAS. A. and ASTELLA M. KELLY. Phones 4115, 3020R, 201 Hayward Bldg.

PROFESSIONAL DIRECTORY 38 (Continued)

CHIROPRACTORS

ELIZABETH DWIGHT, chiropractor, 252-253 Pemberton Block. Phones 7443 and 1922R.

DENTISTS

DR. LEWIS HALL—Jewell Block, corner Yates and Douglas Streets.

DR. J. F. SHUTE (late C.E.F.), Dentist. Office, No. 102 Pemberton Building. For appointment, Phone 7157.

PHYSICIANS AND SURGEONS

DR. J. DUNLAP, Physician and Surgeon. Women's diseases. Suite 912 Walker Bldg., Second and University, Seattle, Wash.

HOUSES FOR SALE 39

GRANT & LINEHAM, LTD.
(Established 1892)

ATTRACTIVE Home in Fashionable District, containing: Handsome entrance hall, panelled, art glass windows and built-in seat; parlor with open fire, dining-room, beamed, panelled with plate rail and built-in buffet; den beamed and panelled, with plate rail; good kitchen, three good bedrooms, bathroom, cement basement and furnace. This house is exceptionally well built and designed by best local architect, has nice garden and sheds trees and is situate in exceptionally fine residential district. It is very cheap at $5,950.

BEAUTIFUL Modern Semi-Bungalow—Containing: Entrance vestibule with tiled floor, central hall, den with open fire and built-in seats, living-room with beams, panelled plate rails, inglenook, built-in seats and open fire, dining-room with open fire, beams, panelling, plate rails, built-in seat, oak buffet; pass pantry, kitchen, fine modern bedroom and modern bathroom with tiling on ground floor; three very good bedrooms and sleeping porch upstairs; cement basement with enamel wash trays and furnace. Good veranda in front with granite piers, stone fence, cement walks, garage. This is a very fine home and will situated on high ground in good neighborhood; $9,500.

SAANICH Acreage at Bargain Prices—We have several small tracts of acreage, containing about twelve acres each; all the very best of land, suitable for small fruits, vegetables or chickens. The property is part cleared and part uncleared, close to electric car station, electric light, paved road, telephone and water. This is exceptionally good property for anyone looking for small acreage; it has very fine outlook and is exceptional value. For price and further particulars call at our office.

BUNGALOWS and all kinds of houses. Wendall B. Shaw & Co., Pemberton Bldg.

R. V. WINCH & CO., LIMITED

BUNGALOW of 6 rooms, very attractive, in the best part of Oak Bay; 1 block from car, 2 bedrooms in white enamel, open fireplace in living-room, all built-in features, woodlift, tubs, 3 toilets, furnace, Chinaman's room, nice garden. Price $6,500.

BUNGALOW of 7 rooms, California design, most artistically finished of the best material, hardwood floors, large open fireplace, 3 bedrooms in white enamel, den, most attractive reception room, large cement basement, furnace, tubs, etc. Price $6,200.

BUNGALOW of 5 rooms, Oak Bay district, just off carline, freshly painted and done up, 2 bedrooms, open fireplace, built-in feature, piped for furnace, nice garden, 60x130. Price $3,100.

Winch Building 610 Fort Street
Established 1889

COMPACT warm house, containing 7 rooms, pantry, bathroom, hot and cold water, electric light and other modern conveniences, excellent water, good garden, small orchard, excellent soil, barn, stable, cow shed, dairy, chicken houses for 80, pigsty and root house; standing in 10 acres, about half in cultivation; river frontage; close to church, store, P.O., railway station. Price $7,000.
C. WALLICH
Real Estate and Insurance
Office, Cowichan Station E. & N. Rly.

COMFORTABLE bungalows from $2,000. See Crown Realty, Imperial Bank Building.

VERY SUITABLE FOR PROFESSIONAL MEN—FOR SALE

CORNER Fort and Yates Street, a very fine 10-roomed semi-bungalow of all modern construction, ceilings lofty, hardwood floors, principal windows plate-glass, built-in features, two toilets (two main entrances. Can be bought cheaply. Price and terms on application.

BOGGS & HARMAN, LTD.
Pemberton Blk. 620 Broughton St.

GORGE SPECIALS

EIGHT-ROOMED house and 1½ acres, $5,000.

SIX-ROOMED modern bungalow, $3,750.

FOUR-ROOMED modern bungalow and quarter acre lot, $3,100.

All above on easy terms.

BRIGHT & CO.
1306 Broad Street Phone 794

FOR Sale—3 acres, fenced, city water, 6-room bungalow, barn, chicken house, close to station and Colwood golf links; cash or terms. Box 3285 Colonist.

HOUSES FOR SALE 39 (Continued)

ARE YOU PAYING RENT?

DO you know that $13.07 per month paid on a house will pay off $1,000 principal and interest at 8% in ten years; $24.14 per month will pay off $2,000 in the same time. Suppose you go on paying rent for the next ten years—what have you got to show for it? On the other hand, if you take your savings, put them into the first payment on a house, and then pay off the balance monthly, you have a home of your own at once, which will be absolutely clear at the end of ten years.

See us at once about the following bargains, centrally located:

2-room cottage, bath, etc.	$1,200
4-room large cottage, bath, etc.	2,000
6-room fully modern bungalow	2,800

Small cash payments, balance monthly to suit you.

FRANCO-CANADIAN CO., LTD
Financial, Insurance and Estate Agents
Sales Office, corner View and Broad Streets

READ THESE OVER

FULLY furnished 8-room house, well situated and close Central Park. Has pantry and scullery, and full cement basement. Two fireplaces, reception hall with fireplace, beamed and panelled; hardwood floors in hall, dining-room and den. Lot 50 x 110 to a lane. Price $3,900. Suitable terms arranged.

APARTMENT House—9 suites, renting at $135 a month, exclusive of owner's rooms. Situated close centre of city. Value $12,000. Low taxes. Will trade for unimproved land in any good part of Prairie Provinces.

DUNFORD'S, LIMITED
1106 Douglas Street

COAST BUILDERS & BROKERS, LTD.
409 Union Bank Bldg.

MR. Prairie Man—You wish to buy a farm or home. You wish satisfaction. You wish courtesy and you wish reliable service and sound advice. Call on Major Shaw, manager of Wendall B. Shaw & Co., 209 Pemberton Bldg. Established 1910. Members Real Estate Exchange. We will call at your request. Phone 5973.

SEE Wendall B. Shaw before buying a house or farm.

4749
SUPERFINE 6-room bungalow; the cosiest and most beautifully finished home on our books. Parlor, complete, hardwood floors, built-in bookcases, window seats, old English fireplace and tapestry, panelled, dining-room, complete, hardwood floors; beautiful buffet and panelling and beaming of superfine finish; kitchen with every modern convenience, finished in white enamel. Off hallway are 3 lovely tinted bedrooms, wide deep wardrobes with windows; electric fixtures are especially attractive, also numerous leaded lights. Extra fine bath and toilet; a stairway leads to attic; high full cement basement, almost new furnace, stationery tubs, good sized lot in lawn and cement walks. Situated in Oak Bay vicinity, close to 9 carlines. Specially priced at $3,900, monthly terms. Immediate possession.

4156
BEAUTIFUL home of seven rooms, close to Foul Bay beach, comprising large reception hall, four large bright bedrooms, splendid sitting-room and dining-room with fireplaces and buffet, full cement basement with good furnace and laundry tubs; garage and flat lot. During Summer owner was offered $1,000 more than present price, which is now $5,750.

4732
CLOSE to Jubilee Hospital, on a quiet residential street; we offer a modern 4-room bungalow, built 1913, freshly painted outside and re-halsomined. Has splendid built-in buffet, cozy fireplace, etc. All rooms are bright and large. High full basement; lot of deep black loam, is 50 x 126. This style, appearance and quality of workmanship is priced very low at $2,750, easy terms.

THE GRIFFITH COMPANY, LTD.
101-106 Hibben-Bona Bldg.
Phones 1149 and 1810

START house hunting by consulting Crown Realty bargain lists.

FAIRFIELD BUNGALOW NEAR FIVE POINTS

SEVEN rooms, full cement basement, furnace, laundry tubs, very large living-room, with open fireplace; panelled dining-room with buffet, den with fireplace, kitchen with all kinds of built-in cupboards and bins, two bedrooms and bathroom downstairs, one bedroom and rooms for more upstairs. There are numerous built-in features, clothes cupboards, linen closet, etc. Excellent situation, on full sized lot, facing south.

GREATLY REDUCED IN PRICE, $3,350

A. S. BARTON WISE & CO.
111 Pemberton Blk.

A SIX-ROOMED SEMI-BUNGALOW NEAR THE OAK BAY GOLF LINKS IMMEDIATE POSSESSION

THIS is an especially comfortable, cheerful house. There are 3 bedrooms, all with clothes closets; nice wide corridor; bath and toilet on the upstairs floor. Fine entrance hall; sitting-room, with open fireplace; dining-room, with built-in effects, en suite; kitchen, with pass pantry. The hall and living-rooms are all of good size. There is a full cement basement and splendid furnace. Full sized lot. We will sell subject to confirmation by owner for $5,950. At this figure the property is a genuine bargain.

ROBERT GRUBB
Mahon Block (Over 15c Store)
1113 Government Street

WATERFRONT Bungalow—Of four delightful rooms, with open fire, bath, toilet, etc.; tucked away in the corner of one of our most charming near-by bays; this constitutes one of the last opportunities to secure waterfront privileges together with an attractive and comfortable home, at the low price of $3,650, on terms. Only a few minutes' walk to street car.
H. AMPHLETT G. C. HOWELL
206-7 Union Bank Building
Phone 4900

WE have the house you want to buy. Crown Realty Co.

CROWN REALTY PICKED SNAP SPECIALS

$600
3-ROOM house, good lot, near car.

$1,200
5-ROOM house and lot, near car.

$1,050
5-ROOM house, Victoria West, near car.

$2,300
5-ROOM bungalow, furnished.

$2,500
4-ROOM bungalow, near Gorge Park.

$3,200
5-ROOM bungalow, modern, Dutch kitchen, finished in white enamel, cement basement, fruit trees and garage; near car and jitney.

$4,500
8-ROOM absolutely modern bungalow, as good as new, rooms finished in leatherette, large open fireplace in sitting room, oak mantel, large dining room and parlor, comfortable kitchen and den, 4-foot cement basement, Buck heating system; large lot, front stone fence (cost $750), fine oak trees on lawn; rooms fitted with leaded lights; fine view of the Straits, Sooke Hills and city; taxes low, close to car. Terms are $1,000 cash, balance arranged. This is one of the best built houses in the city and is easily worth $7,000.

The above are only a few of our 100 house bargains. If you want a home, we have it.

CROWN REALTY & INVESTMENT CO.
Imperial Bank Bldg. Yates and Government
W. H. Price, Notary Public, Mgr.

MUST BE SOLD

$2500—FIVE-ROOM bungalow, lot 40 x 165, with rose and other ornamental trees, ash trees, garage, chicken house, cement basement, fireplace; general tax, $11; local improvement, $70. This is a real snap. Terms to suit.

A. A. MENARET
405-8 Hayward Bldg.

HOUSES FOR SALE 39 (Continued)

$3500—A WELL built five-room bungalow in Fowl Bay district, close to car and sea. Panelled walls, fireplace, large clothes cupboards with windows, enamel woodwork, cement basement and new furnace. Terms can be arranged of $700 cash, balance monthly payments.

$6100—FAIRFIELD. An attractive home on a first-class street and in a high situation. Local improvement Taxes almost paid up. Eight large bright rooms; an ideal combination either for entertaining or for home use. All the woodwork is of the best; cabinet kitchen in white enamel, breakfast room with two sides in glass, large cement basement with furnace and tubs. Terms can be arranged.

$9500—A HOME of seven extra fine rooms, and situated just off Belmont Avenue. Convenient to the car, and in one of the highest situations in the city. A full two-story house, without sloping roofs and having vestibule entrance, reception hall with open fireplace, panelled walls and wide staircase leading to upstairs, large living-room and dining-room facing the street; butler's pantry, kitchen with accommodation for both gas and coal stoves, good size cozy den with fireplace and bookcases and three extra fine bedrooms with cedar wardrobes built in. Linen closet and well equipped bathroom. Cement basement with furnace and laundry room. Lot 60 x 146, with garage and cement drive. House newly painted and redecorated throughout. Terms arranged.

STRICKLAND, SWAIN & PATRICK
1210 Douglas Street Phone 5197

REDUCED from $4,600 to $3,350—Owing to the owner being forced to go East he has authorized us to offer this 5-room semi-bungalow for $3,350, providing sale can be effected within two weeks' time. This house is one of the most artistic and well built bungalows in the city. If you are looking for a real genuine snap call and get particulars. Immediate possession.

COAST BUILDERS & BROKERS, LTD.
409 Union Bank Bldg.

MR. Prairie Man—You wish to buy a farm or home. You wish satisfaction. You wish courtesy and you wish reliable service and sound advice. Call on Major Shaw, manager of Wendall B. Shaw & Co., 209 Pemberton Bldg. Established 1910. Members Real Estate Exchange. We will call at your request. Phone 5973.

4749
SUPERFINE 6-room bungalow; the cosiest and most beautifully finished home on our books. Parlor, complete, hardwood floors, built-in bookcases, window seats, old English fireplace and tapestry, panelled, dining-room, complete, hardwood floors; beautiful buffet and panelling and beaming of superfine finish; kitchen with every modern convenience, finished in white enamel. Off hallway are 3 lovely tinted bedrooms, wide deep wardrobes with windows; electric fixtures are especially attractive, also numerous leaded lights. Extra fine bath and toilet; a stairway leads to attic; high full cement basement, almost new furnace, stationery tubs, good sized lot in lawn and cement walks. Situated in Oak Bay vicinity, close to 9 carlines. Specially priced at $3,900, monthly terms. Immediate possession.

4156
BEAUTIFUL home of seven rooms, close to Foul Bay beach, comprising large reception hall, four large bright bedrooms, splendid sitting-room and dining-room with fireplaces and buffet, full cement basement with good furnace and laundry tubs; garage and flat lot. During Summer owner was offered $1,000 more than present price, which is now $5,750.

4732
CLOSE to Jubilee Hospital, on a quiet residential street; we offer a modern 4-room bungalow, built 1913, freshly painted outside and re-halsomined. Has splendid built-in buffet, cozy fireplace, etc. All rooms are bright and large. High full basement; lot of deep black loam, is 50 x 126. This style, appearance and quality of workmanship is priced very low at $2,750, easy terms.

THE GRIFFITH COMPANY, LTD.
101-106 Hibben-Bona Bldg.
Phones 1149 and 1810

START house hunting by consulting Crown Realty bargain lists.

FAIRFIELD BUNGALOW NEAR FIVE POINTS

SEVEN rooms, full cement basement, furnace, laundry tubs, very large living-room, with open fireplace; panelled dining-room with buffet, den with fireplace, kitchen with all kinds of built-in cupboards and bins, two bedrooms and bathroom downstairs, one bedroom and rooms for more upstairs. There are numerous built-in features, clothes cupboards, linen closet, etc. Excellent situation, on full sized lot, facing south.

GREATLY REDUCED IN PRICE, $3,350

A. S. BARTON WISE & CO.
111 Pemberton Blk.

A SIX-ROOMED SEMI-BUNGALOW NEAR THE OAK BAY GOLF LINKS IMMEDIATE POSSESSION

THIS is an especially comfortable, cheerful house. There are 3 bedrooms, all with clothes closets; nice wide corridor; bath and toilet on the upstairs floor. Fine entrance hall; sitting-room, with open fireplace; dining-room, with built-in effects, en suite; kitchen, with pass pantry. The hall and living-rooms are all of good size. There is a full cement basement and splendid furnace. Full sized lot. We will sell subject to confirmation by owner for $5,950. At this figure the property is a genuine bargain.

ROBERT GRUBB
Mahon Block (Over 15c Store)
1113 Government Street

WATERFRONT Bungalow—Of four delightful rooms, with open fire, bath, toilet, etc.; tucked away in the corner of one of our most charming near-by bays; this constitutes one of the last opportunities to secure waterfront privileges together with an attractive and comfortable home, at the low price of $3,650, on terms. Only a few minutes' walk to street car.
H. AMPHLETT G. C. HOWELL
206-7 Union Bank Building
Phone 4900

WE have the house you want to buy. Crown Realty Co.

CROWN REALTY PICKED SNAP SPECIALS

$600
3-ROOM house, good lot, near car.

$1,200
5-ROOM house and lot, near car.

$1,050
5-ROOM house, Victoria West, near car.

$2,300
5-ROOM bungalow, furnished.

$2,500
4-ROOM bungalow, near Gorge Park.

$3,200
5-ROOM bungalow, modern, Dutch kitchen, finished in white enamel, cement basement, fruit trees and garage; near car and jitney.

$4,500
8-ROOM absolutely modern bungalow, as good as new, rooms finished in leatherette, large open fireplace in sitting room, oak mantel, large dining room and parlor, comfortable kitchen and den, 4-foot cement basement, Buck heating system; large lot, front stone fence (cost $750), fine oak trees on lawn; rooms fitted with leaded lights; fine view of the Straits, Sooke Hills and city; taxes low, close to car. Terms are $1,000 cash, balance arranged. This is one of the best built houses in the city and is easily worth $7,000.

The above are only a few of our 100 house bargains. If you want a home, we have it.

CROWN REALTY & INVESTMENT CO.
Imperial Bank Bldg. Yates and Government
W. H. Price, Notary Public, Mgr.

MUST BE SOLD

$2500—FIVE-ROOM bungalow, lot 40 x 165, with rose and other ornamental trees, ash trees, garage, chicken house, cement basement, fireplace; general tax, $11; local improvement, $70. This is a real snap. Terms to suit.

A. A. MENARET
405-8 Hayward Bldg.

HOUSES FOR SALE 39 (Continued)

BRETT & KER, LTD.
625 Fort Street Phone 139
Real Estate, Financial and Insurance

$5250—FAIRFIELD, extra special snap, situate in high part, price reduced from $1,000, very attractive outside appearance and in first-class shape inside. Entrance hall, reception room about 20 x 14, with open fireplace and built-in seats, large den with fireplace, window seats and inset bookcases, dining-room with buffet, roomy kitchen, 3 bedrooms, bath and toilet; upstairs, one bedroom, finished, and space for two more; full concrete basement, tube and furnace. This is unquestionably one of the best buys in Fairfield today and must be sold.

$3400—BUNGALOW of five rooms, with every modern convenience, panelled and beamed dining room, built-in buffet, living room with open fireplace, Dutch kitchen, 3 bedrooms, cement basement and furnace; garage; 50-foot lot, to lane; half block from cars, Oak Bay way. Easy terms.

25 ACRES, of which 10 acres are under cultivation; 6 ready for the plow, 5 partly cleared, balance timbered; living stream through the property. Buildings consist of 2 good barns and a small 5-roomed house, situated 12 miles from the city in good locality. Price $6,000.

14½ ACRES, within 6 miles of the city, mostly cleared and under cultivation, including domestic orchard and plenty of small fruit. There is a modern country home of English type of 6 rooms, stabling for 6 head and poultry accommodation for 1,000 birds. Price reduced to $13,000.

LLOYD-YOUNG & RUSSELL
Pemberton Building 1012 Broad Street
Phone 1033

OAK BAY HOMES

7-ROOMED house, stucco finish, 3 lots, garage, chicken house, hardwood floors, open fireplace in dining-room, Dutch kitchen in white enamel, built-in buffet, cupboards, wood lift, etc. Large sleeping porch, built of best of material. Open to reasonable offer. This property rent to reliable tenant.

6-ROOMED house, excellent locality, close to schools, piped for furnace; $4,000, or would consider terms for similar sized bungalow with 3 lots nearer the sea.

ESQUIMALT

SEVERAL first-class properties, handy to new drydock site, at prices which will advance as soon as work commences. An ideal store site, close to Beaumont Post Office; lot 50 x 120; 1½-story house is offered today for $3,000, on terms, and is open to any reasonable cash offer.

SAFE BUYING FOR HOME OR INVESTMENT—NONE BETTER

$9500—3-ROOM modern home, most desirable, inside finish with oil built-in effects and electric fittings; has 5 beautiful bedrooms and closets; full modern basement, stands in one acre of land planted in fruit trees and shrubs. Tennis court, chicken run, near park; price is only $9,

City, Suburban and Country Real Estate—Fruit and Dairy Farms, Poultry, Ranches

HOUSES FOR SALE 39
(Continued)

P. R. BROWN

Real Estate, Financial, Fire and Automobile Insurance

Phone 1010 1112 Broad Street

CADBORO Bay—10 acres, a beautiful suburban home contained in 10 acres of first-class land, all under cultivation except 3 acres. There is a modern eight-roomed bungalow, open fireplaces, two bathrooms, water laid on, built-in features, etc. Excellent outbuildings, and cottage for help. Ideal location, view, and quiet surroundings. For further particulars, please call at this office.

SAANICH—10 acres of the best fruit growing land on the island, all cleared and under cultivation, **$11500** some high and some bottom land. Three acres planted in strawberries, and one acre in loganberries. Four-roomed bungalow and barn. This place produced an excellent revenue last year. Terms.

SAANICH—5 acres, a real splendid home in the country, only nine miles from the city. All the land is **$6000** cleared and under cultivation with the exception of an acre which is in stump. There are 4,000 strawberry plants, and many more thousands to plant out. One dozen large assorted fruit trees, bearing. Good barn and chicken houses. Modern bungalow, containing living room, kitchen, two bedrooms, bathroom with all modern fixtures, full size basement, half cemented. Water laid on from well and pumped to the house. This property is situated on high ground and has a commanding view of the sea, and without doubt is one of the best small farms offering. Easy terms.

SAANICH—10 acres, a real country home containing all the desirable features one could wish for on moving to the country. This property is situated within easy access to B. C. Electric and Saanich Arm. Land is all under cultivation, quantity of large and small fruits, balance planted in pasture. Soil is all black loam. Modern six-roomed bungalow, containing living room, open fireplace, built-in bookcases, dining room, built-in buffet, kitchen and pantry. Three large bright bedrooms with clothes closets in each, modern bathroom, full size cement basement, hot water heating; in fact, a city house in the country, in every way strictly modern. Garage, chicken houses and barn. For price and terms, apply to this office.

SAANICH—5 acres of very choice land, all cleared and under cultivation, all black soil. Situated close to **$3750** Sluggetts Station, store, etc. Small barn, two chicken houses, shack, good supply of water, and well fenced. There are one dozen large assorted fruit trees in full bearing. This property is moderately priced for a quick sale; terms.

WILKINSON ROAD—3 acres of choice land, beautifully situated, and within a few minutes' walk of **$10500** the B. C. Electric. There are 200 large assorted fruit trees, and some blackberries. Chicken houses, barn and garage, modern residence of 10 rooms, with hot air heating. Owner is willing to trade for a moderately priced home in the city as part payment.

6-ROOM dwelling, owner having left the city, must be sold; immediate possession; price $1,300, easy terms.

4-ROOM bungalow, near Quadra Street School; price $2,000, easy terms.

McPHERSON FULLERTON BROS.
620 Central Bldg. Phone 1888

CLOSE TO CAR

$2100—MODERN 4-roomed bungalow, hot and cold water; chicken house; open fireplace, basement. This is a well built home, and will stand the closest investigation. $950 cash, and balance $25 per month, including interest.

BRIGHT & CO.
1306 Broad Street Phone 790

THE CHEAPEST BUY IN THIS LOCALITY
5-ROOM bungalow and 1 2-3 acres offered at a staggering price. More land adjoining can be purchased. Off Saanich paved road, in desirable locality and within convenient distance of Victoria. It will pay you to see us regarding this.

THE BUSINESS EXCHANGE
535 B. C. Permanent Loan Building
Phone 2923

WANTED TO BUY—HOUSES 40

I DESIRE home, 6 to 7 rooms, with basement, etc.; on good sized lot; not particular about location if handy to car service. Will pay $2,000 to $3,700; first cash payment $1,300. Apply Box 3291 Colonist.

WANTED—Five or six-roomed bungalow in Fairfield, all rooms on one floor. No agents. Box 3329, Colonist.

WANTED—To buy from owner, a house, with at least six rooms, modern, with 1 or 2 acres of improved land, with fruit trees; must have outbuildings and be near school and car and inside the 3½-mile circle. I have two thousand dollars in clear-deeded lots in busy town in Alberta which I want to put in as part payment; will pay part cash and assume; or pay balance in cash. Apply Box 3351 Colonist.

WE HAVE PURCHASERS

for small cottages of 4 to 6 rooms, with one or more lots, $500 or $900 cash, and balance in monthly payments of interest and principal. Have you anything to offer?

GOODLAKE, WEBB & HEWETT
8 and 9 Winch Bldg. Phone 3209

ACREAGE FOR SALE 42

A GENTLEMAN'S Estate for $2,000 cash and balance of purchase price can remain on mortgage. A beautifully appointed, absolutely modern and artistic California bungalow of 9 rooms; the reception rooms are large, magnificently panelled, with beam ceilings, granite open fireplace with inglenook and settees; bedrooms very daintily decorated; bathroom with the best of porcelain fixtures, toilet, hot and cold water, French windows, very wide verandas, commanding unrivalled views. There is an excellent lighting system throughout the house. 30 acres of first-class soil, 6 acres cultivated, 6 acres pasture, 6 acres slashed, and the balance in park-like timber. Situated on the Island Highway, within short run of golf links, and near one of our most picturesque lakes. Surrounding country affords the best shooting and fishing to be obtained on Vancouver Island. Price, complete, $1,750.

Exclusive Agents

H. AMPHLETT G. C. HOWELL
206-7 Union Bank Building

EVERY kind of farm on this island: Fruit, residential, dairy, mixed and small homesites. Wendell B. Shaw & Co., 206 Pemberton Bldg.

FOR Sale—23 acres of standing timber, second growth fir and cedar, within nine miles of city; cheap. Box 2952 Colonist.

FOR Sale by owner, good buildings, 5 acres, suitable for chicken ranch, on Langford Lake. W. L. Brown, section foreman, Arrowsmith.

FOR Sale—Beautiful Cowichan Lake property 21¼ acres, all good land; 600 feet waterfrontage; best on the lake. Phone 3366 Round 129; or Box 3172 Colonist.

ACREAGE FOR SALE 42
(Continued)

FRUIT FARM, with comfortable 6-room bungalow, city water, bath and toilet; 11 acres of cultivated soil (no rock or gravel); 250 full bearing fruit trees, in perfect condition, all varieties of small fruits. Chicken houses for 250 birds; well built barns and outbuildings. Fine view of sea, close to city. Owner left country, must realize. Price reduced to effect quick sale; $9,000.

COUNTRY HOME—6 acres of rich soil, all under cultivation. A particularly well built house of 3 rooms; could be built on to. City water and modern conveniences, woodshed, chicken houses and barn, on main road; 5 minutes' walk to sea; near school, church and stores. Old Country owner wishes to realize; will take $3,000 and give terms.

2 ACRES GARDEN SOIL and well built cottage, good water; all fenced. Snap, $500.

80 ACRES, mostly river bottom land; fine trout stream; to close an estate, $1,250.

H. AMPHLETT G. C. HOWELL
206-7 Union Bank Building
Phone 3300

FOR Sale—Desirable, well located farm of 74 acres, more or less, at Fanny Bay, near shipping wharves of Cumberland coal mines; 20 acres, more or less, cleared, good soil; two-story dwelling house of 9 rooms; barn, chicken houses and chicken run, and buggy house. E. & N. Railway station adjoining premises; public highway along one side. Long seafrontage; first-class bathing beach. Desirable site for subdivision, and suitable for business purposes. For further particulars and price, apply to: C. L. Harrison, Solicitor, etc., Law Chambers, Bastion Street, Victoria, B.C.

FARM, 100 acres, about 30 acres cultivated and fenced, balance nice timber and cattle range. Good dwelling house, water piped in, and roomy outbuildings; 13 miles Victoria city; close to main road, motor stage and railway; city water and telephone, and only a few minutes to church, school, hall, store, P.O. and sea. Exceptional bargain; must be sold for absentee owner; $5,500; clear title; terms. A. Cash, Metchosin, Victoria, B.C.

INFORMATION about Southern homestead, State and railroad lands. How to buy direct from owners. Benefits agents, helps homeseekers. Write Southern Information Bureau, Meridian, Miss.

RESIDENTIAL FARM

READ This—Hunt this district through and you will not find a finer home than this property here described; 3½ acres and a home, worth over $4,500, with beautiful view and situation; fine fruit, chicken houses and stable. Just enough land to keep one man busy and to provide a living, and just what a retired man requires to make himself and family happy; $5,500, on terms.

WENDELL B. SHAW & CO.
206 Pemberton Bldg.

WATERFRONT—10 acres, a lovely home-site; first-class soil, landlocked harbor, fine beach, close to Saanichton; just off paved road, B. C. Electric from few yards away. Owner writes to sacrifice now, only $5,250.

GORDON Head Way—5 or 8 acres, nearly all under cultivation; no better land to be found; 3½ miles from our office; five minutes' walk to Shelbourne 'bus; $450 per acre.

CEDAR Hill Road—5-room modern bungalow, now under construction; furnace, city water and light; just outside city limits, 2 blocks from Mt. Tolmie tram, university and public schools; with 3 acres choice orchard, berry and mixed farming land, high situation, grand view. Full particulars at office, but this is a bargain.

R. B. PUNNETT & CO.
207-8 Pemberton Blk. Phone 9206

CROWN REALTY

SNAPS IN ACREAGE

4 ACRES, on Prospect Lake Road, $375. 4½ acres on Wilkinson, near Burnside, $1,100. 22 acres on Prospect Lake Road, $1,600. ½ acre, house and buildings, Carey Road, $2,300.

A CHICKEN RANCH IN A NICE PLACE

25 ACRES, at Shawnigan, part cleared; small house, sheds and chicken houses, close to school, stores, P. O. and 'phone and railway, on main road. A real bargain, $2,500.

20 ACRES, nice house, Cobble Hill, near rail, school, stores, etc., $3,300.

78 ACRES, part cleared and slashed, on main road; mile from station; $2,000.

100 ACRES, part cleared and cropped, close to station, on Island Highway; $8,000.

We have everything you are looking for in Acreage, at snap prices. See our listings.

Owners of Farms and Acreage wishing to sell should list with us for a quick sale.

CROWN REALTY & INVESTMENT CO.
Imperial Bank Bldg., Yates and Government
W. H. Price, Notary Public, Mgr.

SAANICH

2½ ACRES highly productive land, small orchard, in full bearing, house 3 rooms, plenty of water. Price $2,950.

PATRICIA BAY

17 ACRES, full bearing orchard, about 13½ acres highly cultivated, house, barn, outbuildings, close to transportation. Price and terms. Apply!

R. C. POPE C. A. FROST
Patricia Bay, Sidney, B.C.

BARGAIN EXTRAORDINARY

10 ACRES, rich soil on good road, near sea and 3 miles from station; 3 acres slashed and partly cleared, balance easy clearing, fine stream of water. This land is suitable for small fruits and garden truck. Price $500; one-third cash, balance like rent.

10 ACRES adjoining; about 1 acre cleared, balance second growth, all level and good soil; $500, one-third cash, balance like rent.

H. AMPHLETT G. C. HOWELL
209-7 Union Bank Building

A BARGAIN IN IMPROVED ACREAGE

6 ACRES of rich black loam, all cleared, has been well cultivated and manured, ditched and fenced, small new dwelling, well built; only three miles from City Hall; good roads; bus service; electric light and water on street; price only $4,500, on terms.

T. B. MONK & CO.
504 B. C. Permanent Loan Building

$3500—5 ACRES, 6-roomed house, city water; barn and chicken house; 1½ acre cleared; some small fruits; terms.

$3750—6.75 ACRES, 3-roomed house and chicken house, new; all cleared. A good small fruit and chicken proposition; terms.

$6500—6 ACRES, 4½ under cultivation, 5-roomed house, barn and chicken houses; small orchard and small fruits; terms.

$8500—10 ACRES, 5-roomed house redecorated; water, light, bathroom and phone; on main road; all cleared, small full bearing orchard; barn; magnificent view, and splendid soil; terms.

FRANCO-CANADIAN CO., LTD.

Financial and Real Estate Agents
Sales office, corner View and Broad Streets.

IMPROVED FARM

102 ACRES—30 acres cleared and cultivated, cropped in wheat, oats and rye; a good part slashed, all good land, no rock; large barn, chicken houses, pig pens; creek running through property; 40 acres bottom land; small, new house; 1 mile from station; good district; good markets. A bargain, only $7,750.

BAGSHAWE & CO.
324-325 Sayward Bldg.

5 ACRES, with good four-roomed house, cement basement, water, up-to-date chicken houses and runs, barn and garage; 62 fruit trees, strawberries, raspberries, etc.; on six-mile circle and a splendid offering at $5,300, on terms.

3½ ACRES, good 3-roomed house, 1 acre cultivated, close in, at $2,500.

ONE-HALF ACRE, all planted to fruit; 5-roomed modern bungalow, close to carline; $2,600.

MUTUAL REALTY
Phone 5069 116 Sayward Bldg.

ACREAGE FOR SALE 42
(Continued)

SOUTH SAANICH—$6,300 will purchase 20 acres of first-class soil, all cleared and under cultivation. This property commands a sea view; 20 acres adjoining the above for $6,000. 17½ acres in the same block for $9,000. Terms arranged.

WILKINSON ROAD—5 acres, all under cultivation, all good soil, a never-failing stream running through the property. A house that could be put in good condition with very little expense. Barn and other outbuildings. Price $3,750. Terms arranged.

SOUTH SAANICH—7 acres, of which 5½ are under cultivation. The soil is red loam, and very suitable for small fruit, 1 acre of strawberries, the balance is in vegetables and grain. Ample water supply. A bungalow of five rooms with an addition partly finished, poultry houses, etc. Price $4,300.

36½ ACRES—Of which 29 is under cultivation, 4 acres slashed and 4 acres timber. The total acreage is excellent soil. Ample water supply, 2 wells and a running stream. A house of 6 rooms with water laid on. Barn accommodation for 14 head of stock and hayshed. Poultry houses for 200 birds and other outbuildings. This property is nicely situated and is a real producer, it is carrying 10 head of stock at the present time. We believe this to be one of the best small dairy farms on the island for the price; $9,500.

PEMBERTON & SON
Real Estate, Financial and Insurance Agents
Fort Street Victoria, B.C.

EXCEPTIONAL BARGAIN IN SMALL FARM

11 ACRES—Practically all cleared, deep black soil, all fenced, ½ mile to school, 5 minutes to station, good orchard, 40 trees, 2 good wells, 5-roomed house, large barn, 15 stalls, outhouses, etc.; $4,500, $2,000 cash; or $4,000 all cash.

G. E. DEAKIN & CO.
729 Yates Street Phone 7052

IMPROVED FARMS

102 ACRES—30 acres cleared and cultivated, cropped in wheat, oats and rye, a good part slashed, all good land, no rock; large barn, chicken houses, pig pens; creek running through property; 40 acres bottom land, small, new house; 1 mile from station; good district; good markets. A bargain, only $7,750.

85 ACRES, Saanich—Strawberry land, 5½ miles from city; about 30 acres under cultivation, A1 strawberry land; about $200 per acre lower than similar land; would subdivide to suit purchasers. Good house and barn.

Full particulars from:
BAGSHAWE & CO.
Exclusive Agents 324-325 Sayward Bldg.

ACREAGE WANTED 43

WANT—10-20 acres improved, close Victoria, for personal occupation. Can pay $500 down, balance 6 per cent. Must be reasonable. Give full particulars Box 3385 Colonist.

WANTED—10 to 15 acres, part cleared, good water, made road to property, Saanich Peninsula. State price, which must be moderate, with full particulars to W. Barton, Sidney, B.C.

WANTED—To hear from owner improved farm, close to railway, within twenty miles Victoria. State price and terms. Phone 9684R.

PROPERTY FOR SALE 44

BEST factory site in Esquimalt and 5 waterfront lots, clear title; for sale, $4,000, or exchange. Room 114, Stobart Building.

DEAD Broke—Good lot, Cook Street, near Hillside, assessed $800; will sell $375; cash or terms; taxes light; low price amply offsets today's cost of lumber. Apply Box 3267 Colonist.

GORDON Head District—Four lots together, nearly an acre, on Ruby Rd., just off Shelbourne Street; $800 or best cash offer. Owner next lot, Shelton, plowed ready for cultivation, rich soil and beautiful view all round. This is a good cash buy, also an Overland touring car, $750. Call daytime after Tuesday. Another acre next to it, with new bungalow and garage. Will sell the whole for cash at a snap. Come out and see it. Inquire Mount Tolmie P.O.

PROPERTY WANTED 45

ONE or two building lots wanted with good view; seashore preferred; give location and lowest cash price. Box 3271 Colonist.

FARMS WANTED 46

DAIRY Farm—Manitoba farmer wants to rent, for one year, with option to purchase, small dairy farm in the Victoria district. Write stating price and terms to H. H. Harland, Moore Park, P. O., Manitoba.

WANTED—At once, good chicken ranch, close to Victoria, say within 15 miles. Write Box 2424 Colonist.

FARMS FOR SALE 47

A GREAT Chance—Secure a small fruit ranch, 3½ acres, for your son or daughter, and give them an independent start in life. There should be $9,000 crop of strawberries this coming year; close to Elk Lake and Cordova Bay; canvas house, 14 x 21. Price $3,750. 320 Toronto Street. Phone 7133R.

DO you want a farm? Call on Wendell B. Shaw & Co., Pemberton Bldg.

MR. Investor, before buying a farm or city home, call on us. You will find it worth your while to get sound advice. Wendell B. Shaw & Co., Pemberton Bldg.

WANTED TO RENT—FARMS 48

WANTED to Rent—Close to Victoria, fruit or chicken ranch, for one or two years, with option of buying. Apply Box 3407 Colonist.

MONEY TO LOAN 52

$1,000 to $1,500 to loan on first mortgage. Andrews Realty, 7th Floor, B. C. Permanent Loan Bldg.

WANTED TO BORROW 53

WANTED to borrow $10,000 on improved farm, complete buildings, fully stocked, full line implements, etc, going concern, value $50,000; fire insurance $10,000. This is a gilt edged mortgage investment. Address borrower, Box 3062, Colonist.

$300 FOR six months; $2,000 security; will pay $329. Box 3329, Colonist.

PERSONAL 56

MRS. J.D. Sinclair, of 371 McClure Street, who was run down by an auto and rendered unconscious, at the corner of Fort and Blanshard early in the evening of the 23rd of December, would esteem it a great favor if the lady who so kindly went with her in the ambulance to Jubilee Hospital will communicate with her. Phone 1139X.

ROLL found; thank you. D. W.

WANTED—For adoption, a baby girl, from 3 weeks to 3 months old; good home. Apply 2116 Douglas Street, Victoria.

TEACHERS WANTED 58

HIGH school teacher wanted at once to take sole charge about sixteen pupils, salary $1,450 a year. Apply by December 28 to secretary School Board, Port Alberni.

TIMBER BROKERS 60

LARGE and small tracts of timber, accessible to rail and water, for sale. Wise & Co., 109 Pemberton Bldg.

AGENTS WANTED 59

MEN and women, not to canvass, but to travel and appoint local representatives, $1,032 and expenses guaranteed first year, with good chance to make $2,600 and expenses. State age and qualifications. Experience unnecessary. Winston Co., Dept. G., Toronto.

NOTICE OF APPLICATION FOR PRIVATE BILL

NOTICE IS HEREBY GIVEN that an application will be made to the Legislative Assembly of the Province of British Columbia at its next session by the Corporation of the City of Victoria for an Act (to be known as the "Victoria City Act, 1921") providing for the following matters, and giving to the said Corporation and the Municipal Council thereof the following powers, namely:

1. Providing (retroactively) for withholding from tax sale in any year lands in respect of which all taxes, including instalments of capital sum due and payable to the city prior to the first day of the current year, shall be paid before the date of tax sale held in the current year.

2. Amending the "Victoria City Act, 1920" as follows:

(a) By increasing (retroactively) the powers granted to the Council by Section 22 to permit the issue of treasury certificates as collateral security to original debentures.

(b) By adding new Subsection (4) to Section 22 enabling the City to assess and tax all lands of the Corporation, which may be sold by Agreement for Sale or otherwise, from the date of such sale, and granting the Corporation, its Assessor and Collector, all rights and powers in relation to assessment and taxation of such lands as if owned or occupied other than by the Municipality, and making these provisions retroactive from January 1st, 1920.

3. Enabling the City by by-law to provide that lights mounted on motor vehicles need not be kept burning at night on cluster lighted streets of the City during the time such streets are kept continuously lighted.

4. Enabling the Council to make, alter and repeal by-laws as follows:

(a) For requiring registration of all bicycles used on City streets, the use of number-plates on same, the payment by owners of annual charges for registration and use of number-plates, notice of change of ownership and for imposing penalties for breach of by-law.

(b) For defining Cabarets and for prohibiting or regulating amusements and entertainments carried on therein.

5. Providing (retroactively) that instalments of local improvement taxes required to be paid by Special Assessment By-Laws shall be in arrears after the dates named in such by-laws for payment of instalments.

6. Providing for the election of Aldermen for two years' term of office, one-half of the number retiring annually.

7. Requiring the nomination of Aldermen, School Trustees and Police Commissioners to take place during the last week in December, and the polling during the first week in January, the dates to be fixed by resolution of the Council.

8. Providing for election returns to be made by the Returning Officer within six (6) days of polling, and for the first meeting of the new Council on the second day after such returns have been made.

9. Requiring the entry of a householder's name on the Municipal Voters' List without requiring the usual Statutory Declaration provided he has once made such Declaration and is otherwise qualified to vote.

10. Providing for the close of the Municipal Voters' List on the 21st day of October in each year.

11. Enabling the Council to make, alter or repeal by-laws for substituting securities in exchange for partially destroyed debentures held by the Equitable Life Assurance Society of the United States and by the London and Scottish Assurance Corporation, Limited.

12. Extending to the City the provisions of the "Greater Food Production Act" for the year 1921.

H. S. PRINGLE,
City Solicitor.

December 7th, 1920.

JOHN SEBASTIAN HELMCKEN, Deceased

NOTICE IS HEREBY GIVEN that all creditors and other persons having any claims or demands against the estate of the Honorable John Sebastian Helmcken, late of Elliott Street, Victoria, B.C., deceased, who died on the 1st day of September, 1920, and whose will was proved in the Supreme Court of British Columbia on the 19th day of September, 1920, by Dennis Reginald Harris, John Archibald McTavish and Richard Jones, the Executors therein named, are hereby required to send particulars in writing of their claims or demands to Pooley, Luxton & Pooley, Chancery Chambers, Langley Street, Victoria, B.C., Solicitors for the said Executors, on or before the 6th day of January, 1921, after which date the said Executors will proceed to distribute the assets of the said Testator amongst the parties entitled thereto, having regard only to the claims and demands of which they shall then have had notice, and the said Executors will not be liable for the assets of the said Testator or any part thereof so distributed to any person or persons of whose claims or demands they shall not then have had notice.

Dated this 7th day of December, 1920.

POOLEY, LUXTON & POOLEY,
Solicitors for the Executors.

NOTICE

Notice is hereby given that application will be made to the Legislative Assembly of British Columbia at its next session in behalf of the Corporation of the Township of Esquimalt for an act (to be called the "Township of Esquimalt Map Act, 1921") to give legal force and effect to a plan or map of a portion of the Municipality of the Township of Esquimalt recently prepared by Bateman Hutchinson, professional engineer and British Columbia land surveyor, under the directions of the Reeve and Council of the said Township of Esquimalt; and to establish the boundaries of the streets of the said Township of Esquimalt in accordance with the said plan or map as the same may be finally settled; and to constitute a tribunal for hearing and deciding upon all objections that may be made to the said plan or map by any person interested therein or affected thereby and thereupon making any necessary alterations in the said map or plan; and thereafter declaring the said map or plan to be final and conclusive as the official map pro tanto of the said Township of Esquimalt.

Dated November 23rd, 1920.

McINTOSH, MEREDITH & FINLAND,
Solicitors for the Applicant.

NAVIGABLE WATERS PROTECTION ACT

R. S. C., Chapter 115

The Corporation of the City of Victoria hereby gives notice that it has, under Section 7 of the said Act, deposited with the Minister of Public Works at Ottawa, and in the office of the Registrar-General of Titles for the Land Registry District of the County of Victoria at the City of Victoria, Province of British Columbia, an amended description of the site and the amended plans for a Railway and Traffic Bridge proposed to be constructed across a portion of Victoria Harbor from the foot of Johnson Street to the lands formerly known as the Songhees Indian Reserve.

And take notice that after the expiration of one month from the date of the first publication of this notice, the Corporation of the City of Victoria will, under Section 7 of the said Act, apply to the Minister of Public Works at his office in the City of Ottawa for approval of the said site and plans and for leave to construct the said bridge.

THE CORPORATION OF THE CITY OF VICTORIA.

By H. S. Pringle, City Solicitor.

Dated at Victoria, British Columbia, this Tenth day of December, 1920.

PRIVATE BILL NOTICE

NOTICE IS HEREBY GIVEN that application will be made to the Legislative Assembly of the Province of British Columbia at its next session by the Board of Governors for the Anglican Theological College of British Columbia for an act to amend the "Anglican Theological College of British Columbia Act, 1912":

(a) By making provision for the amalgamation and incorporation into the said College of Latimer Hall and St. Mark's Hall heretofore affiliated with the said College, and

(b) For the purposes aforesaid to make certain necessary and incidental amendments to the said act and in particular to Sections 6, 7, 9 and 11 and 16, and by striking out Section 14 thereof.

Dated at Vancouver, B.C., this 20th day of December, A.D. 1920.

J. H. MacGILL,
Solicitor for the Applicants.

THOMAS COMPTON JONES, Deceased

Take Notice that Thomas Compton Jones, late of 998 Montreal Street, Victoria, B.C., boatbuilder, died on the 21st day of August, 1920, leaving a will, Probate of which was on the 19th day of December, 1920, granted out of the Victoria Registry of the Supreme Court of British Columbia to David T. Jones, sole executor therein named. All persons having claims against the estate are required to send particulars thereof, duly verified, to the undersigned on or before the 15th day of February, 1921, after which date the executor will proceed to distribute the estate, having regard only to such claims of which he shall then have received notice. All persons owing money to the deceased should pay the same to the said executor or to the undersigned.

CREASE & CREASE,
410 Central Building, View Street, Victoria, B.C., Solicitors for the Executor.

Tenders will be received by the undersigned up to the 5th of January, 1921, for twelve shares of common stock in the B.C. Telephone Company, Limited. The highest or any other tender not necessarily accepted.

ELLIOTT, MACLEAN & SHANDLEY,
201 Central Building, Victoria, British Columbia, Solicitors for the Estate of Samuel Matthew Robins, Deceased.

CONDEMNED WOODEN BUILDINGS

Pursuant to Section 158 of the "Municipal Act" and to Section 23 of the "Victoria City Relief Act, 1918 (No. 2)," NOTICE IS HEREBY GIVEN to the owners, agents, lessees and occupants of the buildings, structures, erections and premises hereinafter referred to, and to other persons concerned, that at a meeting of the Municipal Council of the Corporation of the City of Victoria held on the 20th day of December, A.D. 1920, a resolution in the words following, was duly passed.

To wit:

WHEREAS the Municipal Council of the Corporation of the City of Victoria, at a meeting duly held on the 7th day of December, 1920, pursuant to Section 153 of the "Municipal Act" and Section 29 of the "Victoria City Relief Act, 1918 (No. 2)," and after due notice to the various owners concerned, investigated and inquired into the facts, conditions and circumstances relating to certain buildings, structures, erections and premises within the City of Victoria mentioned and described in the several schedules hereto, and heard evidence thereon upon oath, together with reports from the members of the Council who had inspected the same, and representations made by or on behalf of such owners and interested parties as appeared on such investigation.

1. Therefore, it is hereby resolved that each and every of the buildings, structures and erections mentioned in Schedules A, B, C, D and E hereto is and are hereby declared to be, in the opinion of the Council, in so dilapidated or unclean a condition as to be offensive to the community.

2. It is hereby further resolved and ordered that each and every of the buildings, structures and erections mentioned in Schedule "A" hereto shall be pulled down and completely removed by the respective owners thereof within thirty (30) days after service of this order, by publication hereof for a period of five days in a daily newspaper published in the City of Victoria.

3. It is hereby further resolved and ordered that each and every of the buildings, structures and erections mentioned in Schedule "B" hereto shall be repaired by the respective owners thereof, to the satisfaction of the Building Inspector, Medical Health Officer and Sanitary Inspector of the Corporation, within ninety (90) days after the service of this order as aforesaid; failing which each and every such building, structure or erection which shall not have been repaired within the time and in the manner aforesaid, shall thereupon be pulled down and completely removed by the respective owner or owners thereof within ninety-five (95) days after the service of this order as aforesaid.

4. It is hereby further resolved and ordered that the outbuildings mentioned in Schedule "C" hereto shall be pulled down and completely removed by the owners thereof within thirty (30) days after the service of this order as aforesaid; also that the dwellings mentioned in said Schedule "C" hereto shall be repaired by the respective owners thereof, to the satisfaction of the Building Inspector and Sanitary Inspector within ninety (90) days after the service of this order as aforesaid; failing which the same shall be pulled down and completely removed by the respective owner or owners thereof within ninety-five (95) days after the service of this order as aforesaid.

5. It is hereby further resolved and ordered that the outbuildings mentioned in Schedule "D" hereto shall be pulled down and completely removed by the owner or owners thereof within thirty (30) days after the service of this order as aforesaid; also that the dwelling mentioned in said Schedule "D" hereto shall be pulled down and completely removed by the owner or owners thereof within six (6) months after the service of this order as aforesaid.

6. It is hereby further resolved and ordered that in case of default of any of the said respective owners in complying with the foregoing orders relating to their respective buildings, structures, erections or premises, within the respective periods after service hereinbefore named, the respective steps, measures, matters and things hereinbefore ordered to be taken or done shall be taken and done by the Sanitary Inspector of the Corporation at the cost of the owner or owners so in default, and that payment of such costs and all expenses incidental thereto be enforced by the said Sanitary Inspector against the respective owners so in default in an action in any Court of Competent Jurisdiction.

Schedule "A"

1. Frame dwelling and outbuildings on Lot 677, Block 8, known as No. 729 Cormorant Street, Victoria, B.C. Owner, Max Enks. Agent, Arthur Coles, Broad Street, Victoria, V.C.

2. Frame dwelling and outbuildings on Lot 31 of 5-acre Lot 3. Situated on the S.E. corner of Blanshard and North Park Streets, and known as No. 1731 Blanshard Street, Victoria, B.C. Owner, D. W. Hanbury, cor. Quadra Street and Prince's Avenue, Victoria, B.C.

3. Frame stable on Lot 749, Block P, situated at the rear of No. 711 Discovery Street, Victoria, B.C. Owner, E. Crow Baker, P. O. Box 890, Victoria, B.C.

4. Frame cabins on Westerly part of Lot 879, Block J, known as No. 940 Discovery Street, Victoria, B.C. Owner, B. C. Trust Corporation.

5. Frame stable on Lot 883, Block J, situated on the S.W. corner of Douglas and Pembroke Streets, Victoria, B.C. Owners, Hon. D. M. Eberts, Sir Richard McBride and A. B. McKenzie, Belmont House, Victoria, B. C.

6. Frame dwelling and outbuildings on Lot 17, Block C, Finlayson Estate. Known as No. 623 Prince's Avenue, Victoria, B.C. Owners, Albion Stove Works, Ltd., P. O. Box 601, Victoria, B.C.

7. Frame dwelling and outbuildings on Lot 19, Block A, Finlayson Estate. Known as No. 761 Prince's Avenue, Victoria, B.C. Owners, Roberta and J. D. Reid, Alexander McKeachie, E. K. Brown. Agent P. R. Brown, Broad Street, Victoria, B.C.

8. Frame buildings on Lot 329 Hillside Extension A, Map 196, Block 13, Hillside Extension. Known as No. 766 Hillside Avenue, Victoria, B.C. Owners, Victoria Sidney Railway Co. Liquidator, John P. Roberts, 325 Seymour Street, Vancouver, B.C.

9. Frame shed on Lot 14, Block L, Sec. 4, Map 16, situated on the waterfront, Bay Street, Victoria, B.C. Owner, James Tagg and Sinclair Herd, 1133 Johnson Street, Victoria, B.C.

10. Frame dwelling and outbuildings on the West part of Lot 5, and East part of Lot 9, of Lime Bay. Known as No. 414 Milne Street, Victoria, B.C. Owner, Mary Frances Bland, 210 Garden Drive, Vancouver, B.C.

11. Frame dwelling and outbuildings on Lot 10, Block 3, Saanich Extension. Known as No. 410 Burnside Road, Victoria, B.C. Owner, Canadian National Railways. Agents, T. G. Watson, Tax Commissioner, Canadian National Railways, Toronto.

12. Frame shack on Lot 9, Block 3, of Blocks 7 to 9, Saanich Extension. Known as No. 498 Alpha Street, Victoria, B.C. Owner, Canadian National Railways. Agent, T. G. Watson, Tax Commissioner, Canadian National Railways, Toronto.

13. Frame dwelling and outbuildings on Lot 6, and part of Lot 7, Block 4, Saanich Extension, Section 4, known as No. 314 Beta Street, Victoria, B.C. Owner, Canadian National Railways. Agent, T. G. Watson, Tax Commissioner, Canadian National Railways, Toronto.

14. Frame dwelling and outbuildings on Lot 8, Block I, of Blocks 10 and part of 5, Saanich Extension, Section 4. Known as No. 616 Alpha Street, Victoria, B.C. Owner, Arthur G. Gordon, 324 Third Street, San Francisco.

15. Frame dwelling and outbuildings on Lot A, Block 2, Oaklands, Map 903A. Known as No. 1513 Holly Street, Victoria, B.C. Owner, Emily Jane Ann Dupins, Gronard, Saskatchewan.

16. Frame building on Lot 309, Block 10, situated on Yates Street near the S.E. corner of Yates and Quadra Streets, Victoria, B.C. Owner, William McMaster and Harry McGowan, care Canadian Explosives, Ltd., Arcade Buildings, Victoria, B.C.

17. Frame dwelling and outbuildings on Lot 1192, Block 23. Known as No. 909 McClure Street, Victoria, B.C. Owner, Mrs. E. R. McGregor. Agent, Messrs. Heisterman & Forman, View Street, Victoria, B.C.

18. Frame shack and sheds on part of Block 30, Beckley Farm, situated on Huron Street, Victoria, B.C. Owner, care Victoria Wharf & Warehouse Co., Ltd., P. O. Box 646, Victoria, B.C.

19. Sheds on Lot 1300, Block 46, situated at the rear of No. 18 Erie Street, Victoria, B.C. Owner, R. F. Loveless, et al. Agent, Thomas Bamford, Government Buildings, Victoria, B.C.

20. Frame building on Lot 1621, and part of Lot 1619, Block 1. Known as No. 1221 Langley Street, Victoria, B.C. Owner, Fred W. Herman. Agent, A. H. Harman, Pemberton Building, Victoria, B.C.

21. Frame shack on Lot 1, Johnson Subdivision, Map 291-B, situated on the corner of Fairfield Road and Wolseley Street, Victoria, B.C. Owner, James Riches, R.R. No. 1, Lindsay, Ontario.

Schedule "B"

1. Frame building on Lot 733, Block P, known as No. 710 Caledonia Avenue, Victoria, B.C. Owners, F. J. and Harry F. Norris, 1320 Government Street, Victoria, B. C.

2. Frame stable on Lot 734, Block P, adjoining and east of No. 710 Caledonia Avenue, Victoria, B.C. Owners, F. J. and Harry Norris, 1320 Government Street, Victoria, B. C.

3. Frame dwelling and outbuildings on Lot 723, Block O, known as No. 2009 Douglas Street, Victoria, B.C. Owner, Dennis T. Lennon. Agent, Standard Trusts Co., 346 Main Street, Winnipeg, Man.

4. Stable (concrete construction) on Lot 977, Block J, known as No. 936 Discovery Street, Victoria, B.C. Owner, R. Ford Verrinder, 1032 McGregor Avenue, Victoria, B.C.

5. Frame dwelling and outbuildings on Lot 13, Block P, Section 4, Map 99A. Known as No. 519 Ellice Street, Victoria, B.C. Owners, P. D. Morrison and A. R. Cann. Agents, Pemberton & Son, Fort Street, Victoria, B.C.

6. Frame dwelling and outbuildings on Lot 15, Block P, Section 4, Map 61A. Known as No. 525 Ellice Street, Victoria, B.C. Owners, P. D. Morrison and A. R. Cann. Agents, Messrs. Pemberton & Son, Fort Street, Victoria, B.C.

7. Frame dwelling and outbuildings on Section 4, Map 33A, Lot 15, Block P. Known as No. 529 Ellice Street, Victoria, B.C. Owners, P. D. Morrison and A. R. Cann. Agents, Messrs. Pemberton & Son, Fort Street, Victoria, B.C.

8. Frame dwelling and outbuildings on Lot 17, Block P, Section 4, Map 33A. Known as No. 533 Ellice Street, Victoria, B.C. Owners, P. D. Morrison and A. R. Cann. Agents, Messrs. Pemberton & Son, Victoria, B. C.

9. Frame dwelling and outbuildings on Lot 17, Block P, Section 4, Map 99A. Known as No. 537 Ellice Street, Victoria, B.C. Owners, P. D. Morrison and A. R. Cann. Agents, Messrs. Pemberton & Son, Victoria, B. C.

10. Frame buildings on Lots I and K of Block 5, Finlayson Estate, situated on the N.W. corner of Chambers Street and Queen's Avenue, Victoria, B.C. (Old "Lion" Saloon). Owners, Dr. R. L. Fraser and W. J. Clarke, 1002 Douglas Street, Victoria, B.C.

11. Frame dwelling and stable on the north part of Lot 89, and Lot 90, Block 73, Spring Ridge, Map 161. Known as No. 2313 Spring Road, Victoria, B.C. Owner Mrs. S. Y. Thomson, 2315 Fernwood Road. Agents, Richard Hall & Sons, Government Street, Victoria, B.C.

12. Frame stable on the south part of Lot 259, Block 27, situated at the rear of Nos. 819 and 817 Broughton Street, Victoria, B.C. Owner, F. Richter, care Mrs. Tweddle, Keremeos, B.C.

13. Frame (unfinished) building on the centre part of Lots 49 and 47, Block H, Fairfield Estate, Map 1052, No. 1265 Oscar Street, Victoria, B.C. Owner, Ervin E. Glass, 1195 Oscar Street, Victoria, B.C.

14. Frame dwelling on Lot 15, Block 27, Beckley Farm, known as No. 132 Niagara Street, Victoria, B.C. Owner, A. S. Dawes, 41 Drummond Apartments, 143 Drummond Street, Montreal, Quebec.

15. Frame dwelling and outbuildings on Lots 8 and 9, Block 29, Beckley Farm, known as No. 66 Dallas Road, Victoria, B.C. Owner, Edgar Crow Baker, 63 Gorge Road, Victoria, B.C.

16. Frame dwelling and outbuildings on Sub Lot 1 of 1277, 1290 and 1291 and 1296 and 1296, Block 43, situated on the N.W. corner of Montreal and Kingston Streets, and known as No. 693 Montreal Street, Victoria, B.C. Owner, Daniel E. Kerr, Duncan, B.C.

Schedule "C"

1. Frame dwelling and outbuildings on Lot 732, Block P, known as No. 704 Caledonia Avenue, Victoria, B.C. Owners, J. F. and Harry F. Norris, 1320 Government Street, Victoria, B. C.

2. Frame dwelling and outbuildings on Lot B1, Section 68. Known as No. 920 Pemberton Road, Victoria, B.C. Owner, Charlotte M. Keefer. Agent, Henry G. Dalby, 931 View Street, Victoria, B.C.

Schedule "D"

1. Frame dwelling and outbuildings on Lot 911, Block 39. Known as No. 405 Quebec Street, Victoria, B.C. Owner, Daniel O'Sullevan, 413 Quebec Street, Victoria, B.C.

E. W. BRADLEY,
Clerk of the Municipal Council.
City Hall, Victoria, B.C., December 23rd, 1920.

CANADIAN BATTLEFIELDS MEMORIALS COMMISSION

Competition

1. The Commission desires to appoint eight designers in connection with the project to erect eight monuments on selected battlefield sites in France and Belgium.

2. With this object a competition will be held which is open to all Architects, Sculptors, or other Artists in Canada.

The competition is organized in two stages. The prizes in the first stage consist of invitations limited to twenty (20) in number to compete in the second stage; an honorarium of $500, being paid to those selected for invitation. The prizes in the second competition are the commissions to carry out the work.

The cost of each monument is estimated at one hundred and twenty thousand dollars ($120,000.00).

3. The Assessors in the competition will be: Mr. Frank Darling, F.R.I.B.A., R.C.A., representing the Royal Architectural Institute of Canada.

Professor C. H. Reilly, O.B.E., F.R.I.B.A., representing the Royal Institute of British Architects (London).

Mr. Paul P. Cret, A.D.G., representing the Societe Centrale des Architectes (Paris).

Mr. Percy E. Nobbs, F.R.I.B.A., R.C.A., will act as Architectural Adviser.

4. Copies of the Conditions will be sent to the Royal Canadian Academy and the architectural bodies for distribution among members. Copies may also be had on application to:

Colonel H. C. Osborne,
Honorary Secretary,
Canadian Battlefields Memorials Commission,
Militia Department,
Ottawa, Ont.

5. Applications should be accompanied by a deposit of $5 which will be returned to those submitting designs in the preliminary competition.

EUGENE FISET, Major-General,
Deputy Minister, Militia and Defence.
Ottawa, December 30, 1920.

NOTE—Newspapers will not be paid for the advertisement if they insert it without authority from the Department.

To Whom It May Concern:

NOTICE IS HEREBY GIVEN that the partnership heretofore subsisting between Charles D. Long and Clarence John Marsh, known as Interurban Stage Depot and Rest Room, situate at 1307 Broad Street, in the City of Victoria in the Province of British Columbia, has this day been dissolved by mutual consent. All debts owing to the said partnership are to be paid to Clarence John Marsh at 1307 Broad Street, aforesaid, and all claims against the said partnership are to be presented to the said Clarence John Marsh, by whom the same will be settled.

Dated this 5th day of December, A.D., 1920, at the City of Victoria in the Province of British Columbia.

C. J. MARSH.

The Corporation of the District of Oak Bay

Election of School Trustees 1921

PUBLIC NOTICE IS HEREBY GIVEN to the Electors of the Municipality of the district of Oak Bay that I require the presence of the said Electors in the COUNCIL CHAMBER AT THE MUNICIPAL HALL, OAK BAY AVENUE, OAK BAY, ON MONDAY, THE 10th DAY OF JANUARY, 1921, AT 12 O'CLOCK NOON, for the purpose of electing TWO PERSONS as members of the Board of School Trustees.

THE MODE OF NOMINATION OF CANDIDATES SHALL BE AS FOLLOWS: The candidates shall be nominated in writing; the writing shall be subscribed by two voters of the Municipality as proposer and seconder, and shall be delivered to the Returning Officer at any time between the date of the notice and 2 p.m. of the day of the nomination; the said writing may be in the form numbered 5 in the schedule of the Municipal Elections Act, and shall state the names, residence and occupation or description of each person proposed, in such manner as sufficiently to identify such candidate, and in the event of a poll being necessary, such poll will be opened on SATURDAY, THE 15th DAY OF JANUARY, 1921, AT THE SCHOOLHOUSE, 2167 OAK BAY AVENUE, OAK BAY, FROM 9 A.M. TO 7 P.M., of which every person is hereby required to take notice and govern himself accordingly.

THE QUALIFICATION FOR SCHOOL TRUSTEE shall be any person being a British subject of the full age of twenty-one years, actually residing within the district, and having been for the three months next preceding the day of his nomination the registered owner, in the Land Registry Office, of land or real property situate within the Municipality of the assessed value, on the last Municipal or Provincial Assessment Roll, of Two Hundred and Fifty Dollars or more over and above any registered judgment or charge, or being a homesteader, lessee from the Crown, or pre-emptor who has resided within the Municipality for the space of one year or more immediately preceding the day of nomination, and who is assessed for Five Hundred dollars or more on the last Municipal or Provincial Assessment Roll, over and above any registered judgment or charge, or being a homesteader, lessee from the Crown, or pre-emptor who has resided within the Municipality for a portion of one year immediately preceding the nomination, and who, during the remainder of said year, has been the owner of said land, of which he formerly was a homesteader, lessee from the Crown, or pre-emptor, and who is assessed for Five Hundred dollars or more on the last Municipal or Provincial Assessment Roll, over and above any registered judgment or charge, and being otherwise qualified by the Public Schools Act to vote at an election of School Trustees in the said school district.

Given under my hand at Oak Bay, B.C., the 31st day of December, 1920.

JAMES FAIRWEATHER,
Returning Officer.

We regret the publication of the statement appearing in "Bradstreet's" under date of October 21, 1920, as to the appointment of R. D. Dinning as Trustee of O'Connell's, Limited; as a matter of fact, this statement was in error as no Trustee was appointed.

THE BRADSTREET COMPANY.

The Corporation of the District of Oak Bay

Municipal Elections, 1921

PUBLIC NOTICE IS HEREBY GIVEN to the Electors of the Municipality of the district of Oak Bay that I require the presence of the said Electors in the COUNCIL CHAMBER AT THE MUNICIPAL HALL, OAK BAY AVENUE, OAK BAY, ON MONDAY, THE 10th DAY OF JANUARY, 1921, AT 12 O'CLOCK NOON, for the purpose of electing persons to represent them in the Municipal Council as REEVE AND COUNCILLORS.

THE MODE OF NOMINATION OF CANDIDATES SHALL BE AS FOLLOWS: The candidates shall be nominated in writing, the writing shall be subscribed by two voters of the Municipality as proposer and seconder, and shall be delivered to the Returning Officer at any time between the date of the notice and 2 p.m. of the day of the nomination; the said writing may be in the form numbered 5 in the schedule of the Municipal Elections Act, and shall state the names, residence and occupation or description of each person proposed, in such manner as sufficiently to identify such candidate, and in the event of a poll being necessary, such poll will be opened on SATURDAY, THE 15th DAY OF JANUARY, 1921, AT THE SCHOOLHOUSE, 2167 OAK BAY AVENUE, OAK BAY, FROM 9 A.M. TO 7 P.M., of which every person is hereby required to take notice and govern himself accordingly.

THE QUALIFICATION FOR REEVE shall, save as otherwise provided in this Act, be such as are British subjects of the full age of twenty-one years who have been for the six months next preceding the date of nomination and are registered in the Land Registry Office as owners of land or land and improvements within the municipality of the value, as assessed on the last assessment roll, of five hundred dollars or more over and above all registered judgments and charges, or who are the holders of lands within the municipality acquired by them by agreement to purchase under the "Soldiers' Land Act," or the "Better Housing Act," or the "Soldiers' Settlement Act, 1917," of the Dominion, or the "Soldiers' Settlement Act, 1919," of the Dominion, and have paid the sum of five hundred dollars or more upon the principal of the purchase price under such agreement to purchase.

THE QUALIFICATIONS FOR A COUNCILLOR shall, save as otherwise provided in this Act, be such as are British subjects of the full age of twenty-one years who have been for the six months next preceding the day of nomination and are registered in the Land Registry Office as owners of land or land and improvements within the municipality of the value, as assessed on the last assessment roll, of two hundred and fifty dollars or more over and above all registered judgments and charges, and such as are British subjects of the full age of twenty-one years and are homesteaders, lessees from the Crown, or pre-emptors who have resided within the municipality for the period of one year immediately preceding the day of nomination, and are assessed in respect of land and improvements within the municipality of the value, according to the last assessment roll, of five hundred dollars or more over above all registered judgments and charges, and such as are British subjects of the full age of twenty-one years who are holders of lands within the municipality acquired by them by agreement to purchase under the "Soldiers' Land Act," or the "Better Housing Act," or the "Soldiers' Settlement Act, 1917," of the Dominion, or the "Soldiers' Settlement Act, 1919," of the Dominion, and have paid the sum of two hundred and fifty dollars or more upon the principal of the purchase price under such agreement to purchase.

Given under my hand at Oak Bay, B.C., the 31st day of December, 1920.

JAMES FAIRWEATHER,
Returning Officer.

The Corporation of the District of Oak Bay

Election of Commissioner of Police, 1921

PUBLIC NOTICE IS HEREBY GIVEN to the Electors of the Municipality of the District of Oak Bay that I require the presence of the said Electors in the COUNCIL CHAMBER AT THE MUNICIPAL HALL, OAK BAY AVENUE, OAK BAY, ON MONDAY, THE 10th DAY OF JANUARY, 1921, AT 12 O'CLOCK NOON, for the purpose of electing ONE PERSON as a member of the Board of Commissioners of Police.

THE MODE OF NOMINATION OF CANDIDATES SHALL BE AS FOLLOWS: The candidates shall be nominated in writing; the writing shall be subscribed by two voters of the Municipality as proposer and seconder, and shall be delivered to the Returning Officer at any time between the date of the notice and 2 p.m. of the day of the nomination; the said writing may be in the form numbered 5 in the schedule of the Municipal Elections Act, and shall state names, residence and occupation or description of each person proposed, in such manner as sufficiently to identify such candidates; and in the event of a poll being necessary, such poll will be opened on SATURDAY, THE 15th DAY OF JANUARY, 1921, AT THE SCHOOLHOUSE, 2167 OAK BAY AVENUE, OAK BAY, FROM 9 A.M. TO 7 P.M., of which every person is hereby required to take notice and govern himself accordingly.

THE QUALIFICATION by law required to be possessed by any candidate for the office mentioned above is that he shall be a British subject.

Given under my hand at Oak Bay, B.C., the 31st day of December, 1920.

JAMES FAIRWEATHER,
Returning Officer.

CHINESE SCHOLARS GIVE ENTERTAINMENT

Oriental Children of Methodist Sunday School on Fisgard Street Exhibit Talent in Fine Programme

What is generally conceded to be the best entertainment yet given by the Chinese Methodist Sunday School, and one of the most delightful Christmas entertainments held in the city, took place in the Chinese Mission on Fisgard Street on Monday, December 27, before an audience which filled the mission. Each of the twenty numbers on the programme was of a high standard of excellence and admirably carried out. Rev. Dr. Osterhout, the Superintendent of Oriental Missions, presided in his usual able manner. Other clergymen of the city taking part were Rev. Dr. Sipprell, Rev. Mr. Thompson and Rev. Mr. Chan, a former Chinese pastor and introduced by Dr. Osterhout as one of the most fluent Chinese speakers in Canada. Rev. Mr. Whiteside led in prayer.

In the programme following, from the "Christmas Carol" by the Primary and Beginners' Classes, under Miss Martin's direction, to the chorus given by the staff, which included the pastor, Rev. Mr. Kwan, every department of the Sunday School was represented.

The programme was as follows: Chorus, "Oh, Little Town of Bethlehem," School; prayer, Rev. Mr. Whiteside; address, Rev. Dr. Osterhout; exercise, Samuel, Mercy, Gladys and Victoria Kwan; Scripture lesson in Chinese; exercise, Ah King Kwan and Alice Chung; Scripture lesson in English; exercise, pupils of Primary and Beginners' Department; song, Matthew, Mark, Luke and John, Go Bong; dialogue, Miss Whiteside's class; solo, Mr. Stewart; exercise and song, Miss Ede's Class; chorus, Miss McKell's Class; playette, "Every Girl"; solo, Mr. Walter Lee; address, Dr. Sipprell; chorus, the Sunday School Staff; drill, Mrs. Wilkinson's C.G.I.T. girls; trio, Revs. Kwan and Leung and Mr. Walter Lee; chorus, "While Shepherds Watched Their Flocks," School.

Gifts to the different teachers were then presented by the pupils, after which refreshments were served

DAVID SPENCER, LTD.
Store Hours—9 a.m. to 6 p.m. Wednesday 9 a.m. to 1 p.m.

OUR JANUARY SALE BARGAINS FOR TODAY

BIG REDUCTIONS IN SHOES, STAPLE GOODS AND SILKS

Sensational Reductions in Women's Shoes The Shoes You Want at the Prices You Want to Pay

—In furtherance of our plan of radical reduction of stocks, we are making still greater prices concessions, as well as greatly increasing the number of lines offered.

In Women's Shoes We Offer the Following

"Queen Quality" Black Kid Boots, with short vamp.
High-Grade Brown Calf Boots, with military heels.
"Queen Quality" Brown Calf Oxfords.
"Queen Quality" Brown and Black Oxfords, with short vamps.
"Queen Quality" Black Kid Ribbon Tie Shoes.
Old Prices, $15.00 and $16.00, at **$12.90**

Women's Brown Kid Boots, with military heels.
Women's Black Kid Cushion Sole Boots.
Women's "Lady Luxury" Kid Oxfords, with military heels.
Women's "Empress" Kid Oxfords, with military or French heels.
Women's "Queen Quality" Black Kid Beaded Slippers.
Old Prices, $12.00 and $15.00, at **$10.90**

Women's Military Heel Black Boots.
Women's Brown Calf and Brown Kid Boots.
Women's Brown and Black Calf Brogue Oxfords.
Women's Brown Kid Oxfords, with military heels.
Women's "Queen Quality" Ribbon Tie Shoes, in black, patent and brown kid.
Women's Black Kid Boots, with military or French heels.
Old Prices, $12.00 to $18.50, at **$8.95**

Women's Gunmetal Boots, with military heels.
Women's Black Kid Boots and Grey Suede Top Boots, with kid vamp.
Big Girls' Strong Box Calf Boots, in an extra wide last.
At, a Pair, **$7.95**

Women's Brown Kid Boots, with French heels.
Women's Black Kid Boots in all shapes.
Women's Grey Kid Boots, with French heels.
Women's High-Grade Boots, in odd lines and sizes.
Women's Military Heel Kid and Calf Oxfords.
Old Prices, $9.00 to $12.50, at **$6.95**

Women's Black Kid Dress Pumps.
Women's Patent Leather Buckle Pumps.
Women's Low Heel Kid and Patent Leather Pumps.
Women's Grey Kid Oxfords, with French heels.
Women's Brown Kid Oxfords.
Old Prices, $7.00 to $12.00, at **$5.95**

Women's Patent Leather Ribbon Tie Shoes.
Women's Kid Pumps, with welted soles.
Women's Kid Oxfords, with Cuban heels.
Women's Patent Turn Sole Oxfords.
Women's Kid Oxfords, with French heels and turn soles.
Old Prices, $7.50 to $11.00, at **$4.95**

Women's Gunmetal Calf Oxfords and Low Heel Pumps, in patent and kid; old price, $5.00 to $5.75, at **$3.95**

Women's Glazed Leather Oxfords, with military or French heels; old price, $4.75, selling at **$2.95**

Children's Quality Cloth Coats to Go at $2.50, $4.75 and $7.50 Each

—All our Cloth Coats for children are offered now at bargain prices. Seven styles are included in this sale offering, and the colors shown are Burgundy, grey, black and white check, navy, green and brown; each coat neatly finished with collar, belt and pocket, and attractively trimmed with buttons; sizes to fit the ages of 3 to 6 years.

Values $4.50 to $6.50 to go at $2.50; values $6.75 to $9.75 to go at $4.75; values $11.75 to $16.75 to go at $7.50 each.

—These are one of the greatest values of the sale. See them.

—Children's Dept., 1st Floor—Phone 6896

A Special in Butter Worth Your While

Alberta No. 1 Butter, sold in bulk and in prints. A real quality butter possessing a natural flavor and of a fine texture. A special value at 55c a lb., for one week only; 6 lbs. to a customer.

We are selling Lard Tubs, 80-lb. size, a tub that will prive useful in many ways. Only 25c each.

—Butter and Bacon Section, Lower Main Floor

Art Serge in Green, Blue, Red and Brown

—Imported Art Serges in excellent quality, suitable for portiere curtains or table covers.

50-inch Art Serge in green, red, blue and brown; very heavy weight, at $2.50 a yard.

50-inch Art Serge in green, selling at $1.90 a yard.

72-inch Art Serge, green only, selling at $3.50 and $4.50 a yard.

50-inch Green Art Serge, all-wool, at $3.50 a yard.

—Drapery Dept., 1st Floor

Women's Silk Hose

$3.00 Values Selling at 98c a Pr.

This January Sale offering of Women's Silk Hose is proving a big feature. The Hose are of good quality and shown in shades of white, black, emerald, maize, pink, sky, brown, purple, navy and grey. A splendid value at 98c.

—Hosiery, Main Floor

Sale Values in the Corset Dept.

Elastic Side Sports Corsets, for misses and slender figures, or for sports wear. Sizes 24 to 30, made in pink coutil, and having four hose supporters. Special at $2.45.

Elastic Sided Sports Corsets, without back lacing. Made in pink coutil, and with four hose supporters. Excellent value at $3.95.

Odd Lines in Bon-Ton Corsets. Values up to $7.00 clearing at $4.45.

—Corsets, 1st Floor

A Large Assortment of Quality Ribbons to Sell at 50c a Yd.

Plain Taffetas, Fancy Dresdens, Checks and Stripes, shown in shades of sky, pink, saxe, maize, brown, navy, red, black and white. Ribbon 8 to 10 inches wide. Regular values, 85c to $3.00, at 50c a yard.

Groceteria Daily Bulletin

Early Morning Specials 9-10 o'Clock

Lifebuoy Soap, 3 for 25c.
Old Dutch Cleanser, 3 for 25c.
Jameson's Coffee, 60c lb.
Red Arrow Soda Biscuits, 54c tin.

All Day Specials

Richardson's Magic Washing Tablets are guaranteed to contain no injurious chemicals; will wash all ordinary cloths without rubbing; soften the hardest water. To everyone sending a wrapper off a package of Magic Washing Tablets to the Magic Manufacturing Co. they will receive a beautiful Art Engraved Calendar mailed absolutely free. This is a picture of the Surrender of the German Fleet, from an original painting, 25c packages 22c.

Salt, 3½-lb. sacks 13c.
Walnuts, 2 lbs. 25c.
Clark's Mincemeat, 5-lb. pail, $1.75 value $1.59.
Campbell's Tomato Soup, 17c tin.
White Swan Soap, 5-bar carton, 29c.
Eagle Brand Condensed Milk, 27c tin.
Nabob Tea, per lb., 54c.
Le Parfait Castile Soap, 10c cakes, 6c.
Silver Foam Laundry Soap, 6c cake.
Union Hand Cleanser, just like Snap, 20c tins, 2 for 25c.
No. 1 Japan Rice, 2 lbs. 17c.

High-Grade Silks at Prices That Will Lower Our Great Stock Quickly

Cotton Back Satins, 36 inches wide, a strong silk and suitable for coat linings. Shown in shades of myrtle, paddy, purple and wine. On sale at $1.98 a yard.

Black Chiffon Taffeta, 33 inches wide, a rich grade silk and of a most durable quality. Regular $3.25. On sale at $2.50 a yard.

Silk Georgette and Crepe de Chine, excellent in quality, and shown in a large variety of colors, including sky, flesh, myrtle, silver grey, purple, wine, reseda, maize, saxe, myrtle, tan, white and apple green. Regular $3.75. On sale at $1.98.

Colored Velveteen, 27 inches wide, in a close heavy pile. It is shown in shades of navy and saxe only. Will be cleared at $1.75 a yard.

Colored French Charmeuse, 40 inches wide. A well made, handsome silk, excellent for dresses. In shades of cream, sky, pink, Copenhagen, jade, taupe and brown. Regular $7.50. Selling at $3.95 a yard.

36-inch Duchess Satin, most suitable for dresses, etc. A satin with a brilliant sheen, in shades of pink, Copenhagen, coral, green and apricot. Regular $6.75 values at $4.50 a yard.

White Jap Silk, in a good even weave and fine texture; a desirable silk for dresses or waists. Regular $1.50 value. On sale at $1.15 a yard.

—Silks, Main Floor

Staple Goods at Sweeping Reductions

Great Stocks to Be Sacrificed at This Sale

Comforters, 60 x 72; regular $4.25, on sale at $3.25.
Comforters, all sizes; regular $5.75 and $7.50, on sale at $3.95.
Comforters, all sizes; regular $11.75, on sale at $7.95.
Red Chintz Comforters, 60 x 72; regular $5.75, on sale at $3.95.
Grey Wool Blankets, 60 x 80, 7 lbs.; regular $10.75, on sale at $7.95 a pair.
White Wool Blankets, 60 x 80, 7 lbs.; regular $13.50, on sale at $7.95 a pair.
Hemstitched Pillow Slips; regular 75c, on sale at 50c each.
Hemmed Sheets, 72 x 90; regular $4.75, on sale at $3.25 a pair.
Hemmed Sheets, 80 x 90; regular $5.75, on sale at $4.00 a pair.
Hemmed Sheets, 63 x 90; regular $5.75, on sale at $4.25 a pair.
Hemmed Sheets, 80 x 90; regular $6.75, on sale at $4.75 a pair.
Hemmed Sheets, 72 x 90; regular $9.75, on sale at $7.25 a pair.
Hemmed Sheets, 80 x 100; regular $11.75, on sale at $9.25 a pair.
Hemstitched Sheets, 90 x 100; regular $15.00, on sale at $11.95.
72-inch Bleached Sheetings; regular $1.00, on sale at 75c a yard.
63-inch Bleached Sheetings; regular $1.15, on sale at 85c a yard.
72-inch Bleached Sheetings; regular $1.35, on sale at 95c a yard.
63-inch English Sheetings; regular $1.50, on sale at $1.10 a yard.
72-inch English Sheetings; regular $1.75, on sale at $1.20 a yard.
80-inch English Sheetings; regular $2.00 a yard, on sale at $1.35 a yard.
90-inch English Sheetings; regular $2.25, on sale at $1.50 a yard.
English Stripe Flannels; regular 95c and $1.25, on sale at 59c.
English Flannelettes; regular 75c, on sale at 59c a yard.
Stripe Flannelettes; regular 50c and 55c a yard, on sale at 39c.
Grey Flannelette; regular 55c, on sale at 49c a yard.
English White Flannelettes; regular 65c, on sale at 49c a yard.
36 and 45-inch Rubber Sheeting; regular $1.75, on sale at $1.20 a yard.
Bathrobe Flannels; regular $1.35, on sale at 95c a yard.
Bathrobe Blankets; regular $10.50, on sale at $7.95.
Turkish Towels, white and colored; regular 50c and 65c at 39c each.
Turkish Towels, white and colored; regular 85c and $1.00, on sale at 69c each.
Turkish Towels, white and colored; regular $1.25 and $1.50, on sale at 95c each.
Turkish Bath Mats; regular $4.75, on sale at $3.25 each.
Turkish Bath Mats; regular $3.00, on sale at $1.98 each.
Crash Roller Toweling; regular 25c, on sale at 16c a yard.
Crash Roller Toweling; regular 30c, on sale at 23c a yard.
Crash Roller Toweling; regular 55c, on sale at 33c.
Embroidered Pillow Cases; regular $2.25, on sale at $1.59 a pair.
Tea Toweling; regular 65c, on sale at 49c a yard.
Glass Toweling; regular 65c, on sale at 49c a yard.
English Cotton, 36 inches wide; regular 60c, on sale at 45c a yard.
English Cotton, 36 inches wide; regular 75c, on sale at 55c a yard.
Horrockses Longcloth; regular $1.00, on sale at 65c a yard.
56-inch Bleached Damask; regular $1.50, on sale at $1.00.
56-inch Bleached Damask; regular $2.25, on sale at $1.65.
72-inch Bleached Damask; regular $3.00, on sale at $1.98.
Damask Cloths; regular $6.50, on sale at $4.95 each.
Damask Table Napkins to match the clothes; regular $7.75, on sale at $5.95 a dozen.
Drawnthread Squares, 45-inch; regular $2.00, on sale at $1.35.
Drawnthread Squares, 54-inch; regular $3.00, on sale at $1.98.
Battenberg Squares, 54 inches; regular $3.50, on sale at $1.98 each.
Fancy Linens of all kinds, slightly soiled; regular to 85c, on sale at 49c yard.
Fancy Linens of all kinds, slightly soiled; regular to $1.50, at 89c.
Fancy Linens of all kinds, slightly soiled; regular to $3.00 at $1.50.

—Staple Dept., Main Floor—Phone 3950

Sale Bargains in Wash Goods Section

Silk Finished Mulls, 36 inch. Regular 75c, $1.00 and $1.25. On sale at 59c a yard.
All-Wool Delaines, 29 inch. Regular $1.50. On sale at 69c a yard.
Striped Jap Crepes, 29 inch. Regular $1.50. On sale at 39c a yard.
Ginghams, striped and plaid, 27 inch. Regular 50c and 65c. On sale at 39c a yard.
English Delaines, 26 inch. Regular 50c. On sale at 29c a yard.

—Staple Dept., Main Floor

DAVID SPENCER, LTD.
Canada Food Board Licence No. 10-8097

DAVID SPENCER, LTD.
Store Hours—9 a.m. to 6 p.m. Wednesday 9 a.m. to 1 p.m.

OUR JANUARY SALE BARGAINS FOR TODAY

VERY LOW PRICES ON MEN'S SUITS AND OVERCOATS

The large consignments of Overcoats and Suits that come to us from the Eastern Factories, with the privilege that we might make the selling price to please ourselves, and return the unsold stock to the factory, are now being offered at the following prices—Prices lower than you had thought possible

The Overcoats Are Priced at

$12.50 $17.50 $22.50 $25.00 $30.00

The Suits Are Priced at

$15.00 $17.00 $20.00 $25.00 $27.50 $30.00 $37.50

—In order that our own regular stock may sell at prices uniform to that received on consignment, we have marked our Suits and Overcoats as follows:

$25.00 Coats at	$12.50	$32.50 Suits at	$16.25
$32.00 Coats at	$16.25	$35.00 Suits at	$17.50
$35.00 Coats at	$17.50	$37.50 Suits at	$18.25
$40.00 Coats at	$20.00	$40.00 Suits at	$20.00
$45.00 Coats at	$22.50	$45.00 Suits at	$22.50
$47.00 Coats at	$23.75	$50.00 Suits at	$25.00
$50.00 Coats at	$25.00	$55.00 Suits at	$27.50
$55.00 Coats at	$27.50	$60.00 Suits at	$30.00
$60.00 Coats at	$30.00	$65.00 Suits at	$32.00

—The Overcoats and Suits are made from the best grade materials; all modeled in the latest styles, and finished superbly.

—On Sale in the Men's Clothing Dept.—Phone 2820

We Have Marked Our Whole Stock of Women's Navy Serge Suits

At Prices That Will Assure a Complete Clearance

Every Navy Serge Suit in this section of the Mantle Department must go during the January Sale. Therefore we have taken our entire stock that covered a price range from $35.00 to $99.75 and marked them to sell at $19.75, $25.00, $39.75, $49.75 and $69.75 each.

—In the assembly are handsomely braided and button trimmed suits, and some exquisitely embroidered and silk lined.

—Call and inspect the Suits in the Mantle Department.

—1st Floor—Phone 1010

A Sweeping Clearance of Our Entire Stock of Women's and Misses' Coats

Fashionable Models in Velour, Bolivia Cloth and Tweeds, Reduced to Sell at

$12.50, $17.50, $25.00 $37.50

—Having decided to clear our stock of Coats, they have been marked at prices that will surely result in a thorough clearance.

—Every Coat is fashionably modeled, from excellent grade material, all belted and button trimmed, and having the latest in convertible collars. The colors presented include browns, greens and burgundys, the favorite shades of the season. This is your chance to get a quality coat at a bargain.

—Coat Section, 1st Floor—Phone 1010

January Bargains in Men's Furnishings

15 dozen Men's Working Shirts in galatea, patterned in small checks, stripes and khaki twills. Shirts worth $1.75 to $2.00, on sale at $1.49.

Men's Working Shirts in a light grey mixture material; made with military collar with loops and pocket. A well made shirt; excellent value at $3.35; on sale at $2.39 each.

Blue Chambray Working Shirts (Bob Long Brand); made with collar and pocket; all sizes; big values at $2.50 and $2.58. About 10 dozen to clear at $1.95.

Boys' Sweater Coats, "Penman's" brand; designed with military collar and two pockets; shown in assorted colors; sizes 26, 28 and 30 at $1.98; sizes 32 and 34 at $2.25.

Boys' Norfolk Style Wool Mixture Sweater Coats, in heather shades; made with shawl collar and pockets; size 26 at $2.75; sizes 30 and 32 at $3.50 each.

About 10 dozen Men's Wide-End Ties, in fancy assorted colors; regular values $1.75, to clear at $1.39 each.

Odd Lines in Men's and Boys' Ties, wide-end and Derby shapes, in various plain colors and fancy shades. On sale at 50c each.

Men's Heavy Elastic Rib Shirts and Drawers, wool mixture; all sizes; worth $3.25, on sale at $2.65 a garment; all sizes.

Stanfield's Heavy Elastic Rib Undershirts (shirts only); regular $2.59 values at $1.65 a garment.

Penman's Fine Grey Wool Undershirts; good weight; sizes 40, 44 and 46. A splendid chance for big men; regular $2.50 values at $1.69 a garment.

"Penman's" Shetland Lamb's Wool Shirts and Drawers, medium weight wool mixture; regular $1.65; on sale at $1.35 a garment.

Men's Working Socks, Penman's brand; grey with toe and top; values 35c to 50c, at 25c.

English Heather Wool Mixture Socks, a quality that will stand hard wear; 65c values at 50c.

All-Wool Light Grey Heavy Socks, hand-machine knit; regular $1.50 values at $1.15 a pair.

Boys' Heather and Grey Wool Mixture Hose, with fancy turn-over tops; ribbed; large sizes only; values $1.85, selling at 98c a pair.

—Men's Furnishings, Main Floor Phone 2820

Exceptional Values in Women's Waists Fashionable Models at $4.90 and $9.90

Crepe de Chine, Georgette Crepe, Net and Silk Waists, with round, square and "V" shaped necklines. They have long or three-quarter sleeves, and are trimmed with cluster pin tucks, silk embroidery and lace. Shown in shades of maize, rose, apricot, flesh, taupe, bisque, white, black and navy. Extraordinary values at $4.90 each.

Over-Blouses, "Monkey" Waists and Tie-back Waists, in Georgette crepe, taffeta, tricolette and crepe de Chine, in fact, our whole stock of high grade waists, beaded and embroidered styles, shown in all the wanted shades. Regular $14.50 and $25.00 values. All priced at $9.90 each.

—Waists, 1st Floor—Phone 6896

Big January Bargains in Dress Goods

38-inch Cashmere Check, for house dresses, in navy and fawn, navy and white, Alice blue and brown, navy and brown and black and white. $1.25 regular, for, a yard, 50c.

Gaberdines, Tricotines, Serges and Louise Cloth, in navy, paddy green, light navy, brown, myrtle, fawn, black and white check and black. $3.75 regular, at, a yard, $1.75.

56-inch Velours, suitable for ladies and children's coats and suits, in all the leading shades. $10.50 regular, at, a yard, $3.95.

42-inch to 54-inch Dress Goods; a large assortment in Ottoman cord, gaberdines and serge. Colors fawn, grey, drab, rose, strawberry, cardinal, scarlet, saxe, taupe, purple, royal, navy, brown, reseda, myrtle and wine. $5.75 regular, at, a yard, $2.75.

—Dress Goods, Main Floor—Phone 3283

Sale Bargains in the Wash Goods Section

Silk Finished Mulls, 36-inch; regular 75c, $1.00 and $1.25; on sale at 59c a yard.

All-Wool Delaines, 29-inch; regular $1.50; on sale at 69c a yard.

Striped Jap Crepes, 29-inch; regular $1.50, on sale at 39c a yard.

Ginghams, striped and plaid, 27-inch; regular 50c and 65c, on sale at 39c a yard.

English Delaines, 26-inch; regular 50c, on sale at 29c a yard.

—Staple Dept., Main Floor

Children's Jersey Knit Dresses at $5.00 Each

Children's Jersey Knit Dresses, consisting of jersey and kilt combined, with bloomers to match. The colors presented are saxe trimmed with putty, rose trimmed with putty, emerald trimmed with putty, and putty trimmed with emerald and rose. A pretty dress for the ages of 3 to 7 years. Values to $15.00. Must be sold at $5.00 each.

—Children's Dept., 1st Floor—Phone 6896

Great Reductions in Whitewear

Slightly soiled whitewear, consisting of Gowns, Drawers, Combinations; gowns are made of white nainsook, daintily trimmed with lace and hand-embroidery; valuesto $6.75, on sale at, each, $4.90.

Nightgowns of Fine Nainsook and Mull, in white and flesh color, in various designs; values to $5.00. Sale price, $3.90.

Nightgowns of White Nainsook and Mull, hemstitched and lace trimmed; values to $3.75, on sale at $2.90.

Corset Covers, values to $3.75 for $2.90; values to $2.75 for $1.90; values to $1.50 for 90c.

Combinations, values to $3.75 for $2.90; values to $2.75 for $1.90.

Drawers, regular to $4.50 at $2.90; regular to $3.50 at 1.90.

Skirts, regular to $5.75 for $3.90.

—Whitewear, 1st Floor—Phone 1194

January Bargains in Pillow Cotton

40-inch Circular Pillow Cotton; regular 60c, on sale at 45c a yard.

40-inch Circular Pillow Cotton; regular 80c, on sale at 70c a yard.

44-inch Circular Pillow Cotton; regular 85c, on sale at 65c a yard.

42-inch Circular Pillow Cotton; regular 95c, on sale at 75c a yard.

44-inch Circular Pillow Cotton; regular $1.00, on sale at 80c a yard.

40-inch Horrockses Pillow Cotton; regular $1.25, on sale at 98c a yard

42-inch Horrockses Pillow Cotton; regular $1.35, on sale at $1.00 a yard.

—Staple Dept.—Phone 3950

See Preceding Page for Additional January Sale News

DAVID SPENCER, LTD.
Canada Food Board Licence No. 10-8097